



Appendix A

Figures – Package 3

Environmental Impact Assessment Scoping Report: Appendix A

Figure Number	Figure Title	Number of Sheets	Package
Introduction			
Figure 1-2	Project Overview	3	1
Legislative and Policy Context			
Figure 2-1	Local Authorities	3	1
Project Description			
Figure 4-1	Project Design	2	1
Figure 4-7	Sunbury Weir Preferred Design	1	1
Figure 4-8	Molesey Weir Preferred Design	1	1
Figure 4-9	Teddington Weir Preferred Design	1	1
Air Quality			
Figure 6-1	Air Quality Study Areas	1	1
Figure 6-2	Air Quality Management Areas	1	1
Figure 6-3	Mean NO2 Results	1	1
Figure 6-4	Mean NO2 Concentrations from UK AIR Maps	1	1
Figure 6-5	PM ₁₀ Concentrations	1	1

Environmental Impact Assessment Scoping Report: Appendix A

Figure 6-6	PM _{2.5} Concentrations	1	1
Biodiversity			
Figure 7-1	Statutory and Non-Statutory Sites within 2km	5	1
Figure 7-2	Statutory Sites within 10km	2	1
Climatic Factors			
Figure 8-1	Climatic Factors Study Area	3	2
Cultural Heritage, Archaeology and Built Heritage			
Figure 9-1	Archaeological Potential	3	2
Figure 9-2	Heritage Assets	3	2
Figure 9-3	Archaeological Survey Stages	3	2
Flood Risk			
Figure 10-1	Flood Risk Zones	3	3
Health			
Figure 11-1	Census Wards	1	3
Landscape and Visual Amenity			
Figure 12-1	Existing GI Connections	3	3

Environmental Impact Assessment Scoping Report: Appendix A

Figure 12-2	Land Based Designations	6	3
Figure 12-3	Landscape Character Areas	1	3
Figure 12-4	LVIA Study Area and Viewpoints	8	3
Figure 12-5	Published Landscape Typology	1	4
Materials and Waste			
Figure 13-1	Materials and Waste Baseline Information	3	4
Noise and Vibration			
Figure 14-1	Noise Monitoring	13	4
Socio-Economics			
Figure 15-1	Socio-Economic receptors	3	4
Figure 15-2	Population Density	1	4
Figure 15-3	Recreational Receptors	3	5
Figure 15-4	Indices of Multiple Deprivation	1	5
Soils and Land			
Figure 16-1	Landfill Sites	3	5
Figure 16-2	Superficial Geology	3	5

Environmental Impact Assessment Scoping Report: Appendix A

Figure 16-3	Bedrock Geology	3	5
Figure 16-4	Soilscapes	3	6
Figure 16-5	Agricultural Land Classifications	3	6
Traffic and Transport			
Figure 17-1	Traffic Study Area	1	6
Water Environment			
Figure 18-1	Surface Water bodies	3	6
Figure 18-2	Water Framework Directive Water bodies	4	6
Figure 18-3	Groundwater Water bodies	3	7

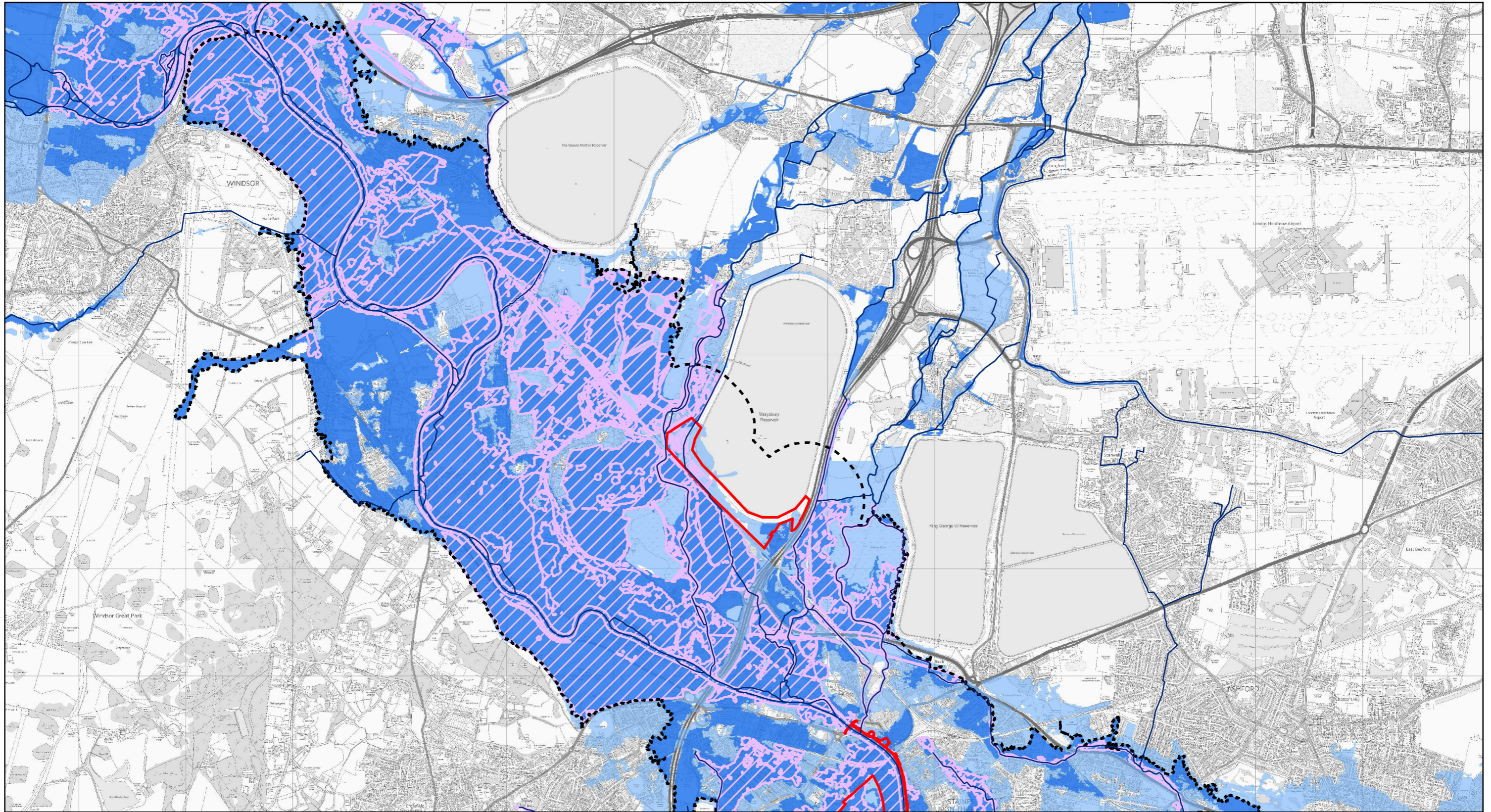

Legend

- PROJECT BOUNDARY FOR EIA SCOPING
- FLOOD RISK STUDY AREA FOR EIA SCOPING
- FLOOD ZONE 2 (RIVERS / SEA)
- FLOOD ZONE 3 (RIVERS / SEA)
- 1 IN 30 YEAR FLOOD EXTENT (FUNCTIONAL FLOODPLAIN)
- WATERCOURSES

*The data used for the flood extents are the best available based on the most recent EA approved Thames hydraulic model for this catchment area. Areas where the functional floodplain isn't shown are due to these stretches of watercourse being outside of the model extents. These areas of functional floodplain are also being updated as part of the change in the definition from 1 in 20 year to 1 in 30 year as part of the August 2022 PPG update. The assessment and modelling are ongoing and the best and most comprehensive data will be used.

Main Plan Scale:

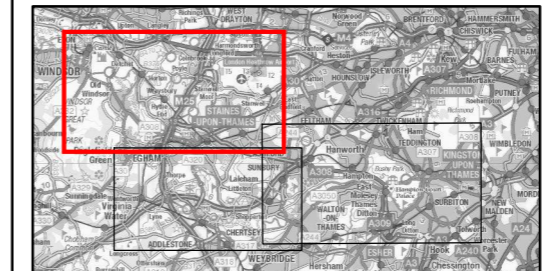
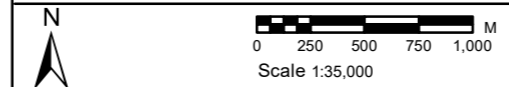

Reproduced by permission of Ordnance Survey on behalf of HMSO.
© Crown Copyright and Database Rights 2022. Ordnance Survey Licence Number 100026380



RIVER THAMES SCHEME

**EIA SCOPING REPORT - FIGURE 10-1:
FLOOD ZONES (RIVERS AND SEA)
SHEET 1 OF 3**

Rev.	Drawn	Chkd	Rvwd	Apprvd	Date	Description
P01	MA	GL	VL	ES	18/08/2022	FOR REVIEW AND COMMENT
P02	MA	GL	VL	ES	23/09/2022	UPDATED FOLLOWING CLIENT REVIEW

Status: S3
Designed by: GL Date: 08/22 Revision: P02
Scale: 1:35,000 Project Number: 123703 Drawing Number: ENVMS500260-GBV-ZZ-DR-EN-10062

R:\Projects\2303_RTS_DOC\04_Workspace2_Base_Maps\EIA_Scoping_Plan\ENVMSE00260-GBV-ZZ-DR-EN-10062.mxd 11/10/2022 25:00:00

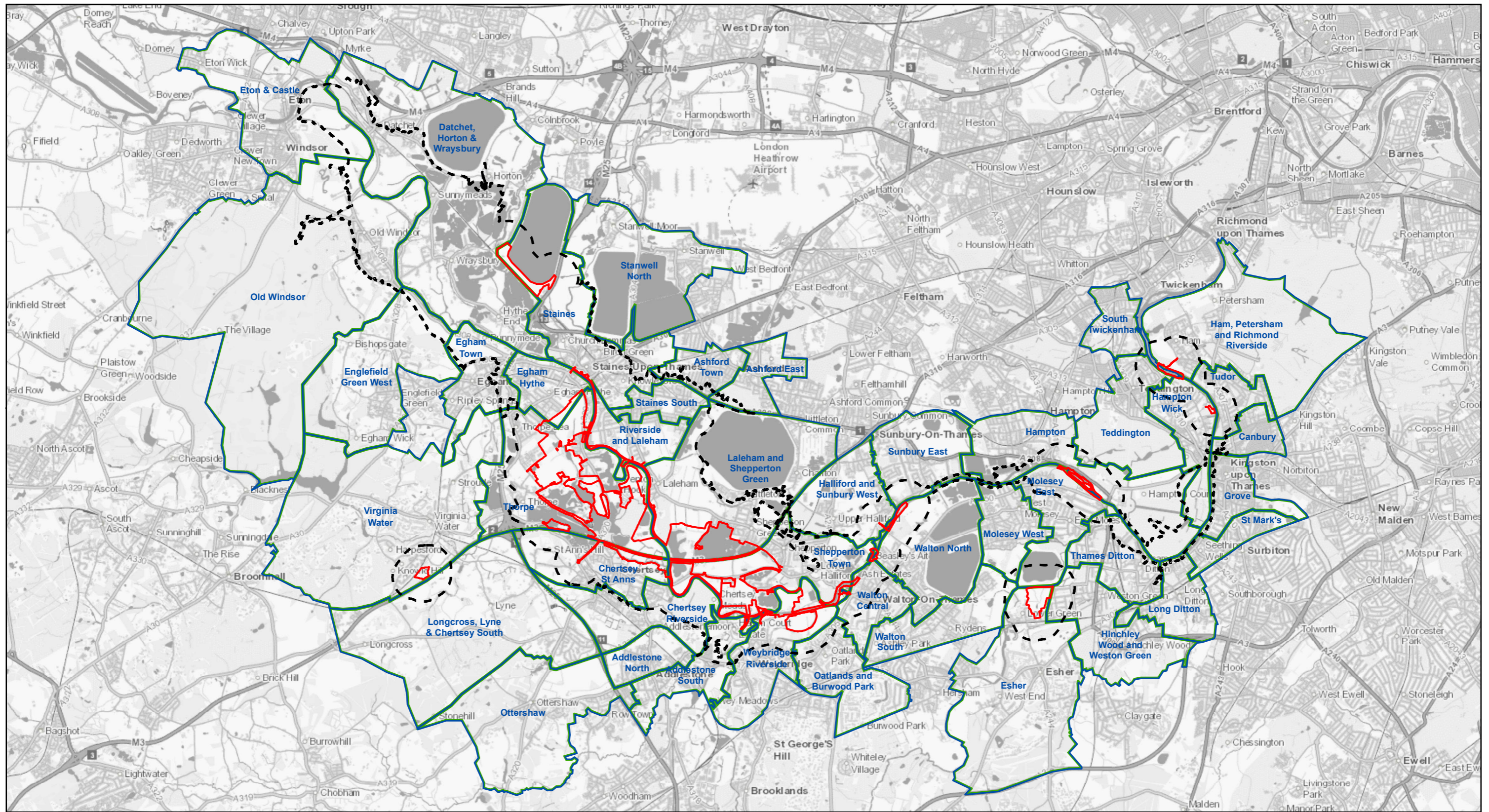

- Legend**
- PROJECT BOUNDARY FOR EIA SCOPING
 - HEALTH STUDY AREA FOR EIA SCOPING
 - ENGLISH WARD BOUNDARIES (2019)

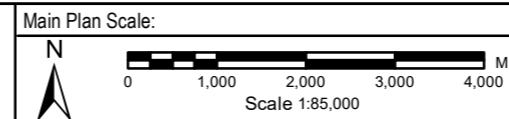

Reproduced by permission of Ordnance Survey on behalf of HMSO.
 © Crown Copyright and Database Rights 2022. Ordnance Survey Licence Number 100026380



RIVER THAMES SCHEME
EIA SCOPING REPORT - FIGURE 11-1:
HEALTH:
ENGLISH CENSUS WARDS

Rev.	Drawn	Chkd	Rwrd	Apprvd	Date	Description
P01	MA	WH	VL	ES	18/08/2022	FOR REVIEW AND COMMENT
P02	MA	WH	VL	ES	22/09/2022	UPDATED FOLLOWING CLIENT REVIEW
Status: S3						
Designed by: KN			Date: 08/22		Revision: P02	
Scale: 1:85,000 Project Number: 123703 Drawing Number: ENVMSE00260-GBV-ZZ-3Z-DR-EN-1011						

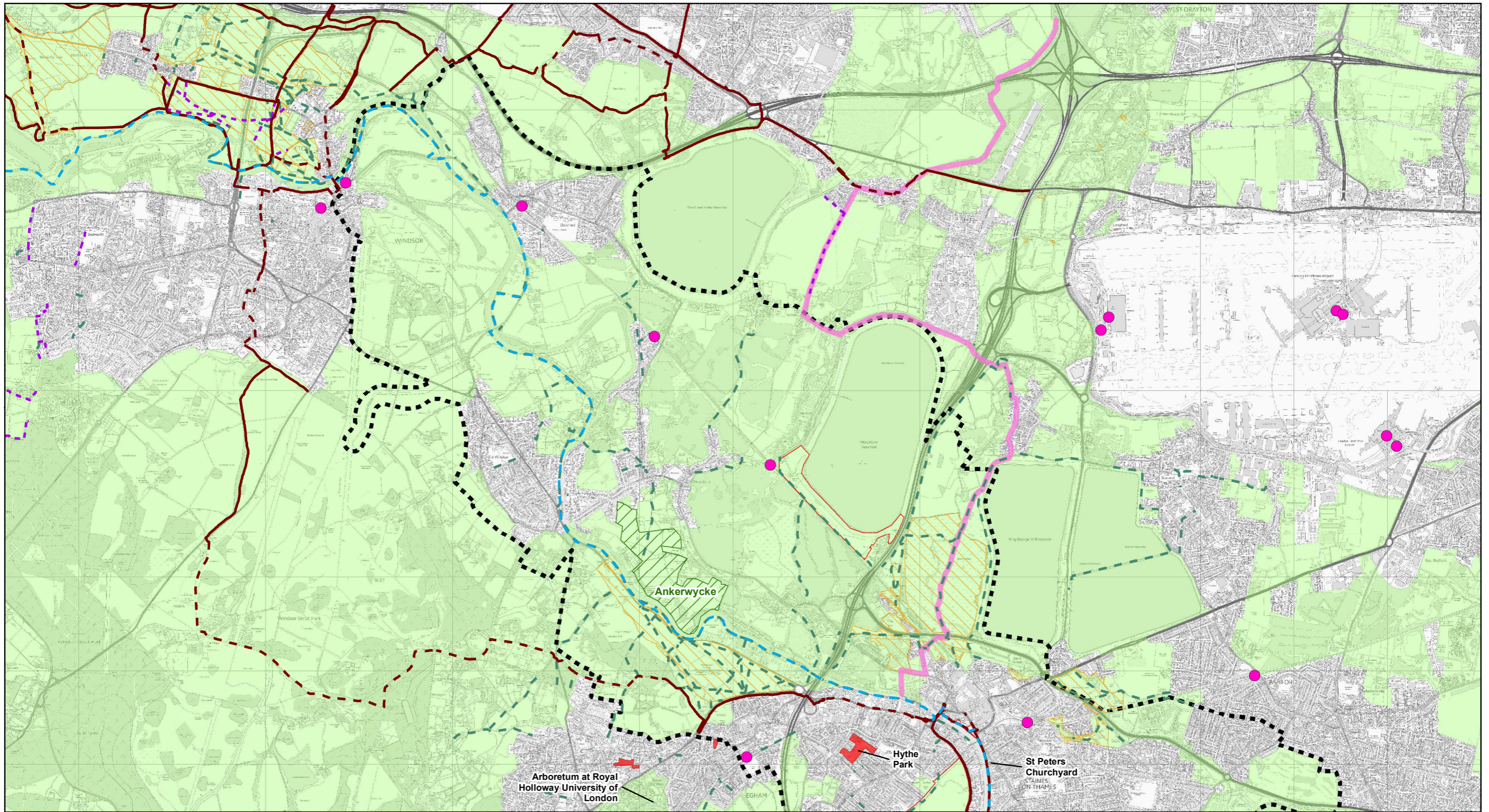

Legend

- PROJECT BOUNDARY FOR EIA SCOPING
- LANDSCAPE AND VISUAL AMENITY STUDY AREA FOR EIA SCOPING
- GREEN BELT
- LOCAL GREEN SPACE
- ACCESSIBLE PUBLICLY OPEN SPACE
- REGISTERED COMMON LAND
- RAILWAY STATION
- RIVER THAMES NATIONAL TRAIL
- COLNE VALLEY WAY LEADING TO COLNE VALLEY REGIONAL PARK
- PUBLIC RIGHT OF WAY
- BRIDLEWAY
- NATIONAL CYCLE NETWORK (PUBLIC)
- ON ROAD
- TRAFFIC FREE

Main Plan Scale:

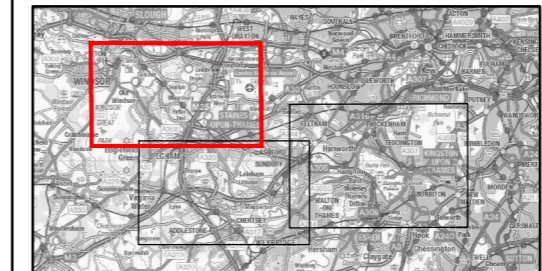
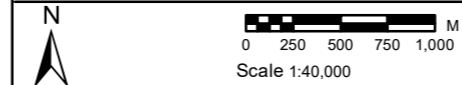

Reproduced by permission of Ordnance Survey on behalf of HMSO.
© Crown Copyright and Database Rights 2022. Ordnance Survey Licence Number 100026380



gb A GALLIFORD TRY & BINNIES JOINT VENTURE
Registered office: Cowley Business Park, Cowley, Uxbridge, Middlesex, UB8 2AL, UK
Registered in England and Wales: Company no. 08584398

RIVER THAMES SCHEME

**EIA SCOPING REPORT - FIGURE 12-1:
EXISTING GREEN INFRASTRUCTURE CONNECTIONS
SHEET 1 OF 3**

Rev.	Drawn	Chkd	Rwtd	Apprd	Date	Description
P01	AT	AH	SM	VL	18/08/2022	FOR REVIEW AND COMMENT
P02	AT	AH	SM	VL	22/09/2022	UPDATED FOLLOWING CLIENT REVIEW
Status: S3						
Designed by: AH		Date: 08/22			Revision: P02	
Scale: 1:40,000 Project Number: 123703 Drawing Number: ENVMS500260-GBV-ZZ-3ZZ-DR-EN-10088						

R:\Projects\2303_RTS_D004_V04\Mapa02_Base_Map\MapaEIA_Scoping_Plan\ENVMSE500260-GBV-ZZ-3ZZ-DR-EN-10088.mxd 11/10/2022 22:00:00

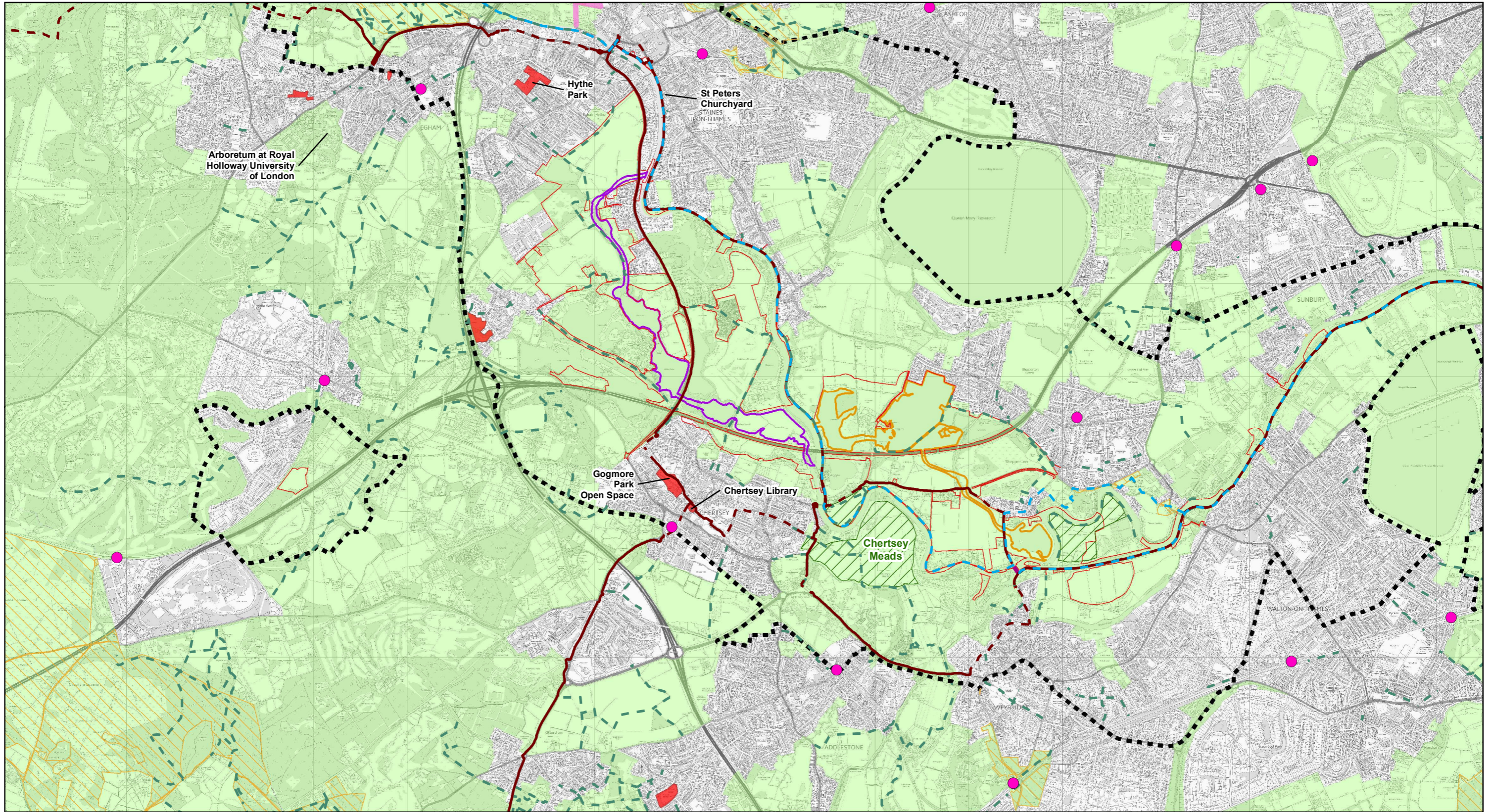

Legend

- PROJECT BOUNDARY FOR EIA SCOPING
- LANDSCAPE AND VISUAL AMENITY STUDY AREA FOR EIA SCOPING
- RUNNYMEDE CHANNEL
- SPELTHORNE CHANNEL
- GREEN BELT
- LOCAL GREEN SPACE
- ACCESSIBLE PUBLICLY OPEN SPACE
- REGISTERED COMMON LAND
- RAILWAY STATION
- RIVER THAMES NATIONAL TRAIL
- PUBLIC RIGHT OF WAY
- NATIONAL CYCLE NETWORK (PUBLIC)
- FERRY
- ON ROAD
- TRAFFIC FREE

Main Plan Scale:

N

0 250 500 750 1,000 M

Scale 1:40,000

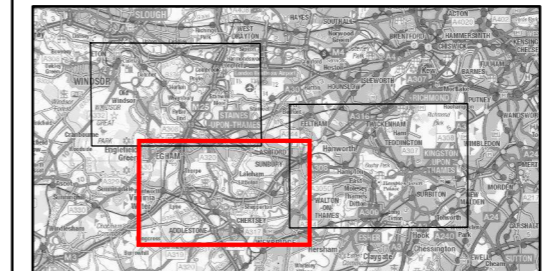

Reproduced by permission of Ordnance Survey on behalf of HMSO. © Crown Copyright and Database Rights 2022. Ordnance Survey Licence Number 100026380



gb A GALLIFORD TRY & BINNIES JOINT VENTURE

Registered office: Cowley Business Park, Cowley, Uxbridge, Middlesex, UB8 2AL, UK
Registered in England and Wales: Company no. 08584398

RIVER THAMES SCHEME

**EIA SCOPING REPORT - FIGURE 12-1:
EXISTING GREEN INFRASTRUCTURE CONNECTIONS
SHEET 2 OF 3**

Rev.	Drawn	Chkd	Rvwd	Apprvd	Date	Description
P01	AT	AH	SM	VL	18/08/2022	FOR REVIEW AND COMMENT
P02	AT	AH	SM	VL	22/09/2022	UPDATED FOLLOWING CLIENT REVIEW
Status: S3						
Designed by: AH		Date: 08/22			Revision: P02	
Scale: 1:40,000		Project Number: 123703		Drawing Number: ENVMS500260-GBV-ZZ-3ZZ-DR-EN-10088		

R:\Projects\2303_RTS_D004_V04\MapArea2_Base_MapArea_EIA_Scoping_PlanArea\NIMS500260-GBV-ZZ-3ZZ-DR-EN-10088.mxd 11/10/2022 22:00:2022

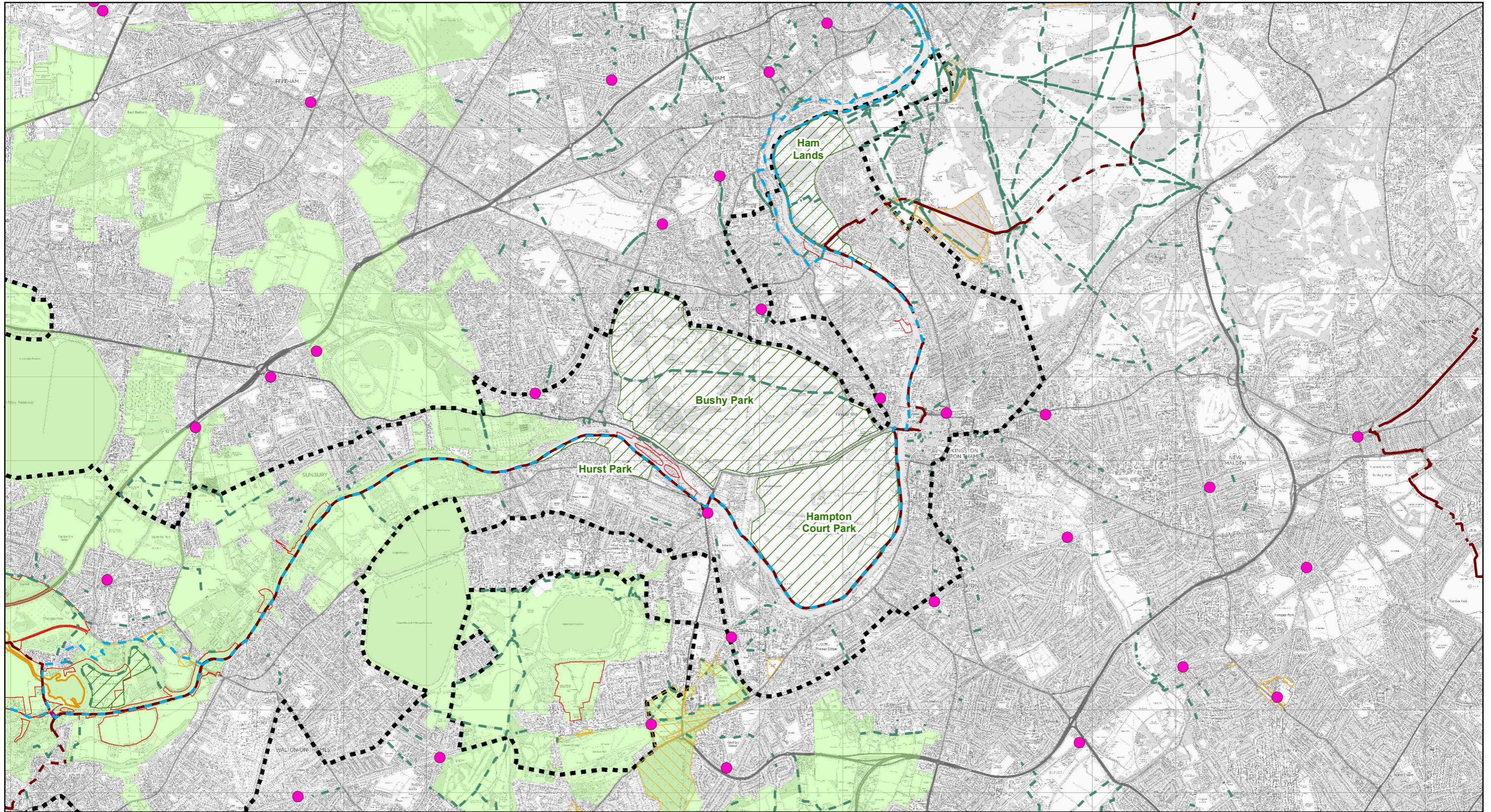

R:\Projects\2303_RTS_D004_V04\Mapa02_Base_Map\MapaEIA_Scoping_Plan\ENVMSE500260-GBV-ZZ-3Z-DR-EN-10084.mxd 11/07/23 22:00:02

Legend

- PROJECT BOUNDARY FOR EIA SCOPING
- LANDSCAPE AND VISUAL AMENITY STUDY AREA FOR EIA SCOPING
- SPELTHORNE CHANNEL
- GREEN BELT
- ACCESSIBLE PUBLICLY OPEN SPACE
- REGISTERED COMMON LAND
- RAILWAY STATION
- RIVER THAMES NATIONAL TRAIL
- PUBLIC RIGHT OF WAY
- NATIONAL CYCLE NETWORK (PUBLIC)**
- ON ROAD
- TRAFFIC FREE

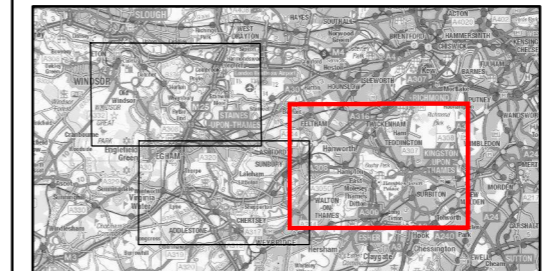
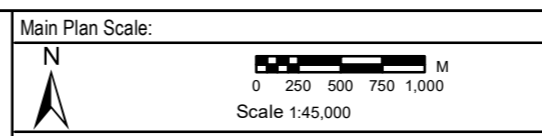

Reproduced by permission of Ordnance Survey on behalf of HMSO.
© Crown Copyright and Database Rights 2022. Ordnance Survey Licence Number 100026380



gb A GALLIFORD TRY & BINNIES JOINT VENTURE
Registered office: Cowley Business Park, Cowley, Uxbridge, Middlesex, UB8 2AL, UK
Registered in England and Wales: Company no. 08584398

RIVER THAMES SCHEME

**EIA SCOPING REPORT - FIGURE 12-1:
EXISTING GREEN INFRASTRUCTURE CONNECTIONS
SHEET 3 OF 3**

Rev.	Drawn	Chkd	Rvwd	Apprvd	Date	Description
P01	AT	AH	SM	VL	18/08/2022	FOR REVIEW AND COMMENT
P02	AT	AH	SM	VL	22/09/2022	UPDATED FOLLOWING CLIENT REVIEW
Status: S3						
Designed by: AH		Date: 08/22			Revision: P02	
Scale: 1:45,000		Project Number: 123703		Drawing Number: ENVMSE500260-GBV-ZZ-3Z-DR-EN-10084		

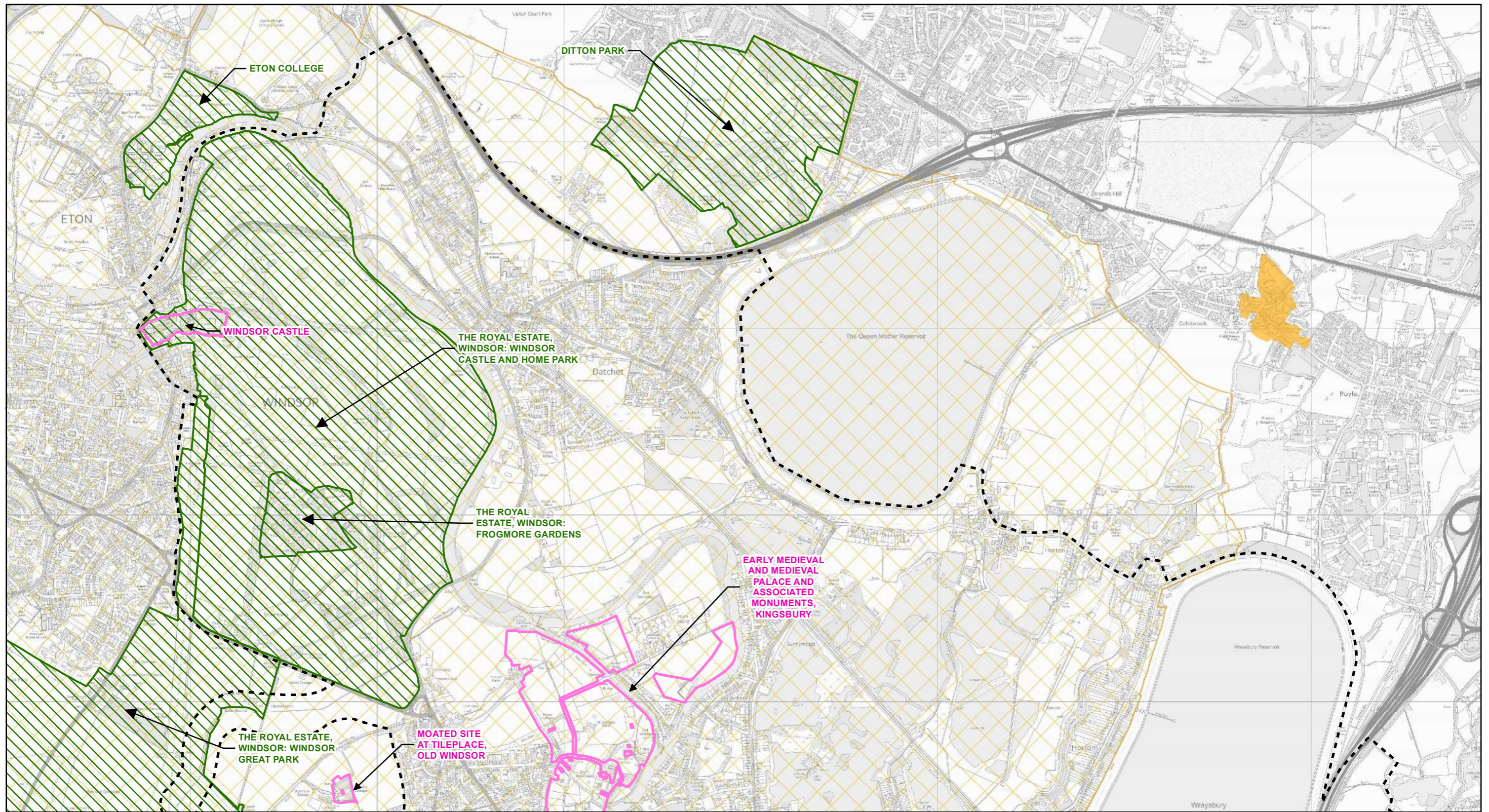

Legend

- PROJECT BOUNDARY FOR EIA SCOPING
- LANDSCAPE AND VISUAL AMENITY STUDY AREA FOR EIA SCOPING
- SCHEDULED MONUMENTS
- PARKS AND GARDENS OF SPECIAL HISTORIC INTEREST
- CONSERVATION AREA
- NO CONSERVATION AREA DATA AVAILABLE

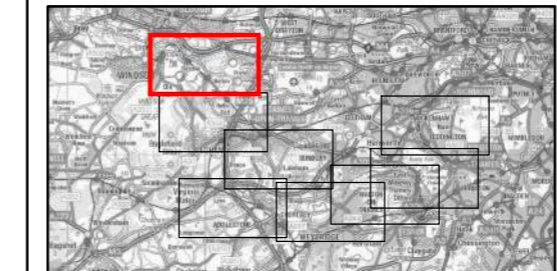
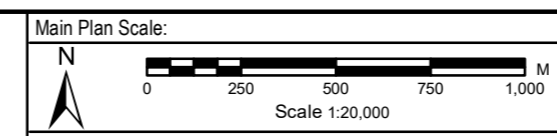

Reproduced by permission of Ordnance Survey on behalf of HMSO.
 © Crown Copyright and Database Rights 2022. Ordnance Survey Licence Number 100026380



gb A GALLIFORD TRY & BINNIES JOINT VENTURE
 Registered office: Cowley Business Park, Cowley, Uxbridge, Middlesex, UB8 2AL, UK
 Registered in England and Wales: Company no. 08584398

RIVER THAMES SCHEME

**EIA SCOPING REPORT - FIGURE 12-2:
 LAND BASED DESIGNATIONS
 SHEET 1 OF 8**

P01	AT	AH	SM	VL	04/08/2022	FOR REVIEW AND COMMENT
P02	AT	AH	SM	VL	22/09/2022	UPDATED FOLLOWING CLIENT REVIEW
Rev.	Drawn	Chkd	Rwvd	Apprd	Date	Description
Status: S3						
Designed by: AT		Date: 08/22			Revision: P02	
Scale: 1:20,000		Project Number: 123703		Drawing Number: ENVMS500260-GBV-ZZ-3ZZ-DR-EN-10087		

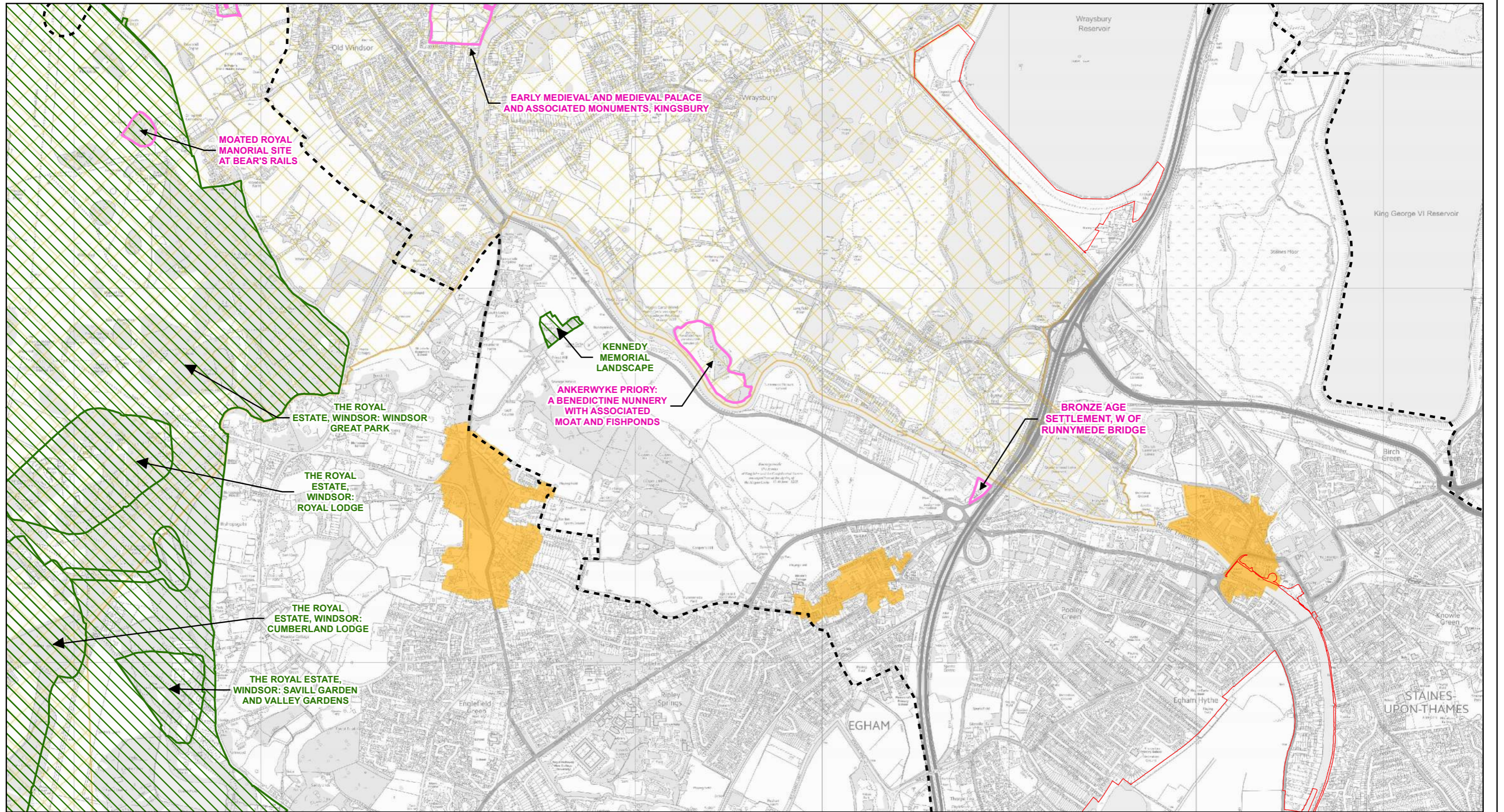

Legend

- PROJECT BOUNDARY FOR EIA SCOPING
- LANDSCAPE AND VISUAL AMENITY STUDY AREA FOR EIA SCOPING
- SCHEDULED MONUMENTS
- PARKS AND GARDENS OF SPECIAL HISTORIC INTEREST

- CONSERVATION AREA
- NO CONSERVATION AREA DATA AVAILABLE

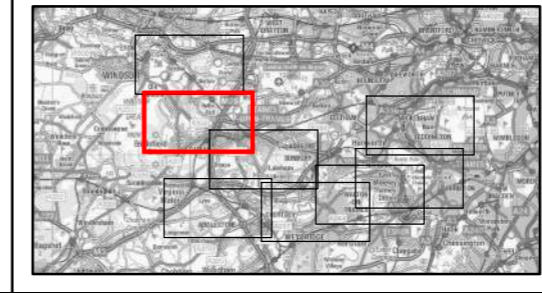
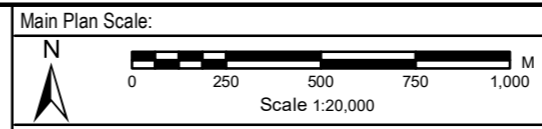

Reproduced by permission of Ordnance Survey on behalf of HMSO.
© Crown Copyright and Database Rights 2022. Ordnance Survey Licence Number 100026380

RIVER THAMES SCHEME

**EIA SCOPING REPORT - FIGURE 12-2:
LAND BASED DESIGNATIONS**

SHEET 2 OF 8

Rev.	Drawn	Chkd	Rwdd	Apprvd	Date	Description
P01	AT	AH	SM	VL	04/08/2022	FOR REVIEW AND COMMENT
P02	AT	AH	SM	VL	22/09/2022	UPDATED FOLLOWING CLIENT REVIEW
Status: S3						
Designed by: AT		Date: 08/22			Revision: P02	
Scale: 1:20,000 Project Number: 123703 Drawing Number: ENVMS500260-GBV-ZZ-3ZZ-DR-EN-1007						

R:\Project\2303_RTS_D00\4_Web\MapArea2_Base_Map\MapArea2_Base_Map\MapArea2_Base_Map_123703_ZZ-3ZZ-DR-EN-1007_Pages1_4.mxd T1107413 22/09/2022

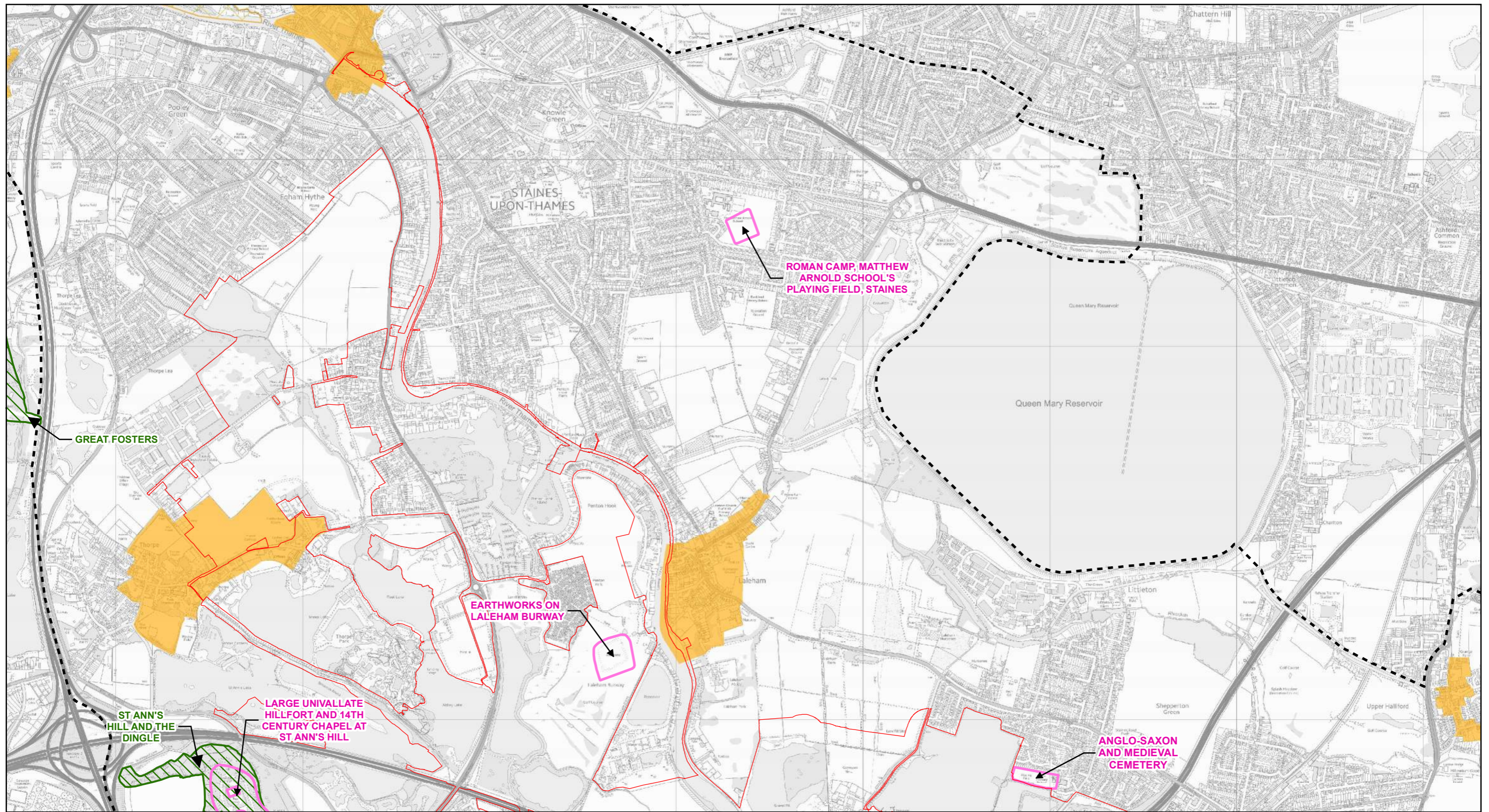

R:\Projects\2303_RTS_DCO\4_Works\2_Base_Maps\EIA_Scoping_Plan\ENVMSE00260-GBV-ZZ-3Z-DR-EN-10087_Pages\4_and_T11070413_2018092022

- Legend**
- PROJECT BOUNDARY FOR EIA SCOPING
 - LANDSCAPE AND VISUAL AMENITY STUDY AREA FOR EIA SCOPING
 - SCHEDULED MONUMENTS
 - PARKS AND GARDENS OF SPECIAL HISTORIC INTEREST
 - CONSERVATION AREA
 - NO CONSERVATION AREA DATA AVAILABLE

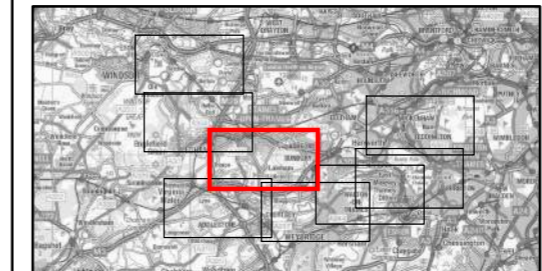
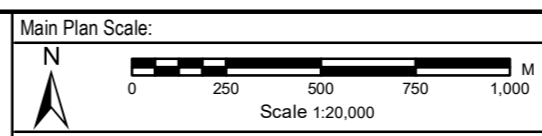

Reproduced by permission of Ordnance Survey on behalf of HMSO.
© Crown Copyright and Database Rights 2022. Ordnance Survey Licence Number 100026380



gb A GALLIFORD TRY & BINNIES JOINT VENTURE
Registered office: Cowley Business Park, Cowley, Uxbridge, Middlesex, UB8 2AL, UK
Registered in England and Wales: Company no. 08584398

RIVER THAMES SCHEME

EIA SCOPING REPORT - FIGURE 12-2:
LAND BASED DESIGNATIONS
SHEET 3 OF 8

Rev.	Drawn	Chkd	Rwdd	Apprd	Date	Description
P01	AT	AH	SM	VL	04/08/2022	FOR REVIEW AND COMMENT
P02	AT	AH	SM	VL	22/09/2022	UPDATED FOLLOWING CLIENT REVIEW
Status: S3						
Designed by: AT			Date: 08/22		Revision: P02	
Scale: 1:20,000		Project Number: 123703		Drawing Number: ENVMSE00260-GBV-ZZ-3Z-DR-EN-10087		

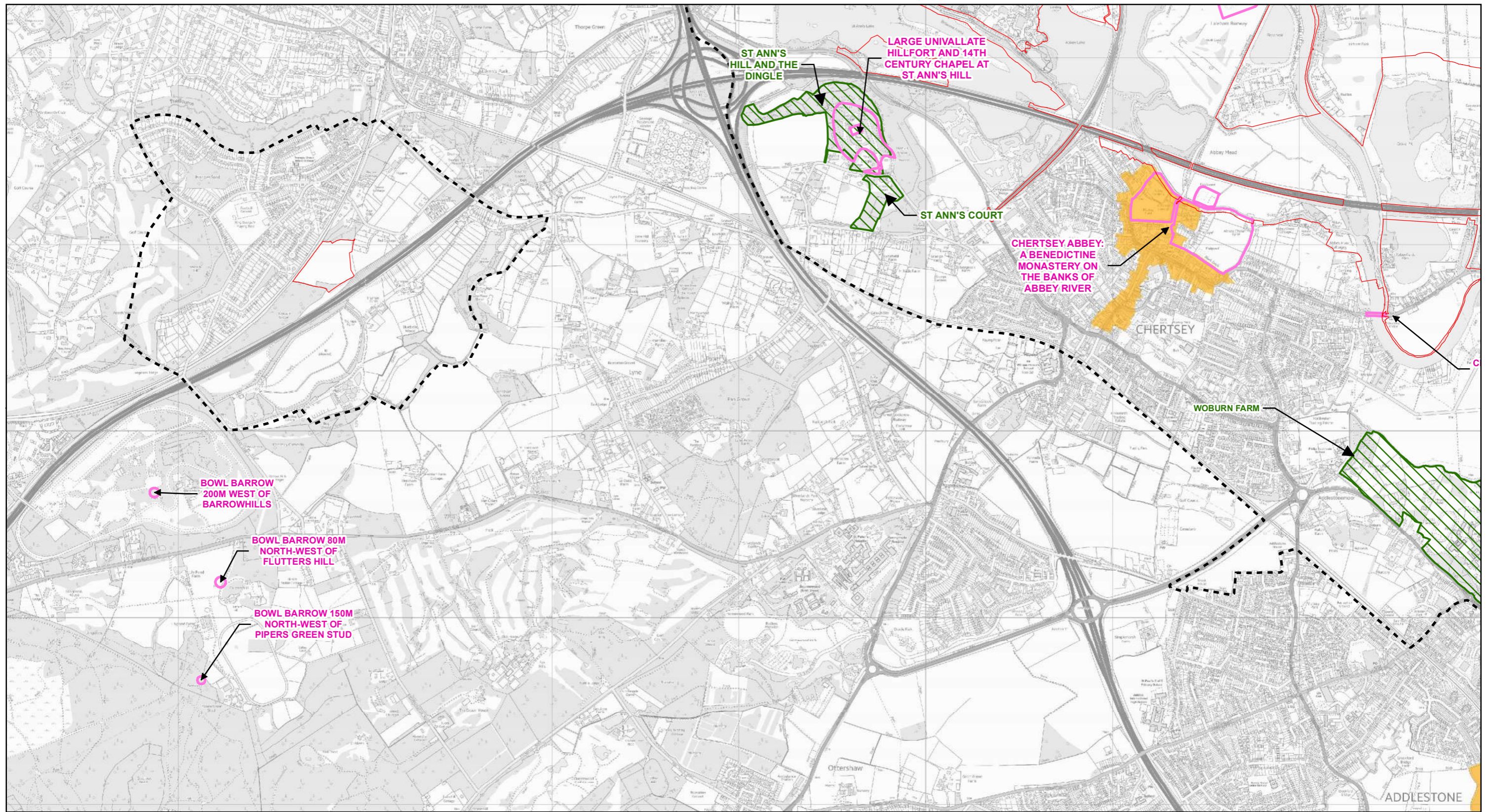

- Legend**
- PROJECT BOUNDARY FOR EIA SCOPING
 - LANDSCAPE AND VISUAL AMENITY STUDY AREA FOR EIA SCOPING
 - SCHEDULED MONUMENTS
 - PARKS AND GARDENS OF SPECIAL HISTORIC INTEREST
 - CONSERVATION AREA

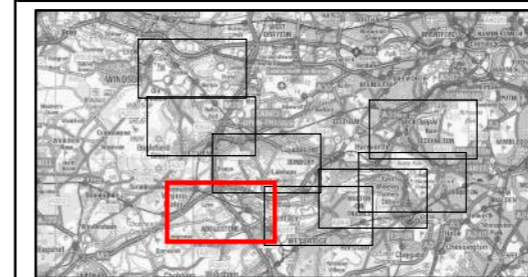
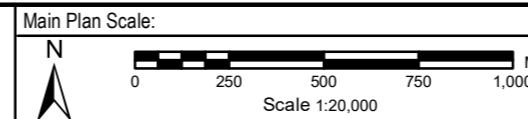

Reproduced by permission of Ordnance Survey on behalf of HMSO.
 © Crown Copyright and Database Rights 2022. Ordnance Survey Licence Number 100026380



RIVER THAMES SCHEME

EIA SCOPING REPORT - FIGURE 12-2:
 LAND BASED DESIGNATIONS
 SHEET 4 OF 8

Rev.	Drawn	Chkd	Rwdd	Apprvd	Date	Description
P01	AT	AH	SM	VL	04/08/2022	FOR REVIEW AND COMMENT
P02	AT	AH	SM	VL	22/09/2022	UPDATED FOLLOWING CLIENT REVIEW
Status: S3						
Designed by: AT			Date: 08/22		Revision: P02	
Scale: 1:20,000 Project Number: 123703 Drawing Number: ENVMS500260-GBV-ZZ-3ZZ-DR-EN-10087						

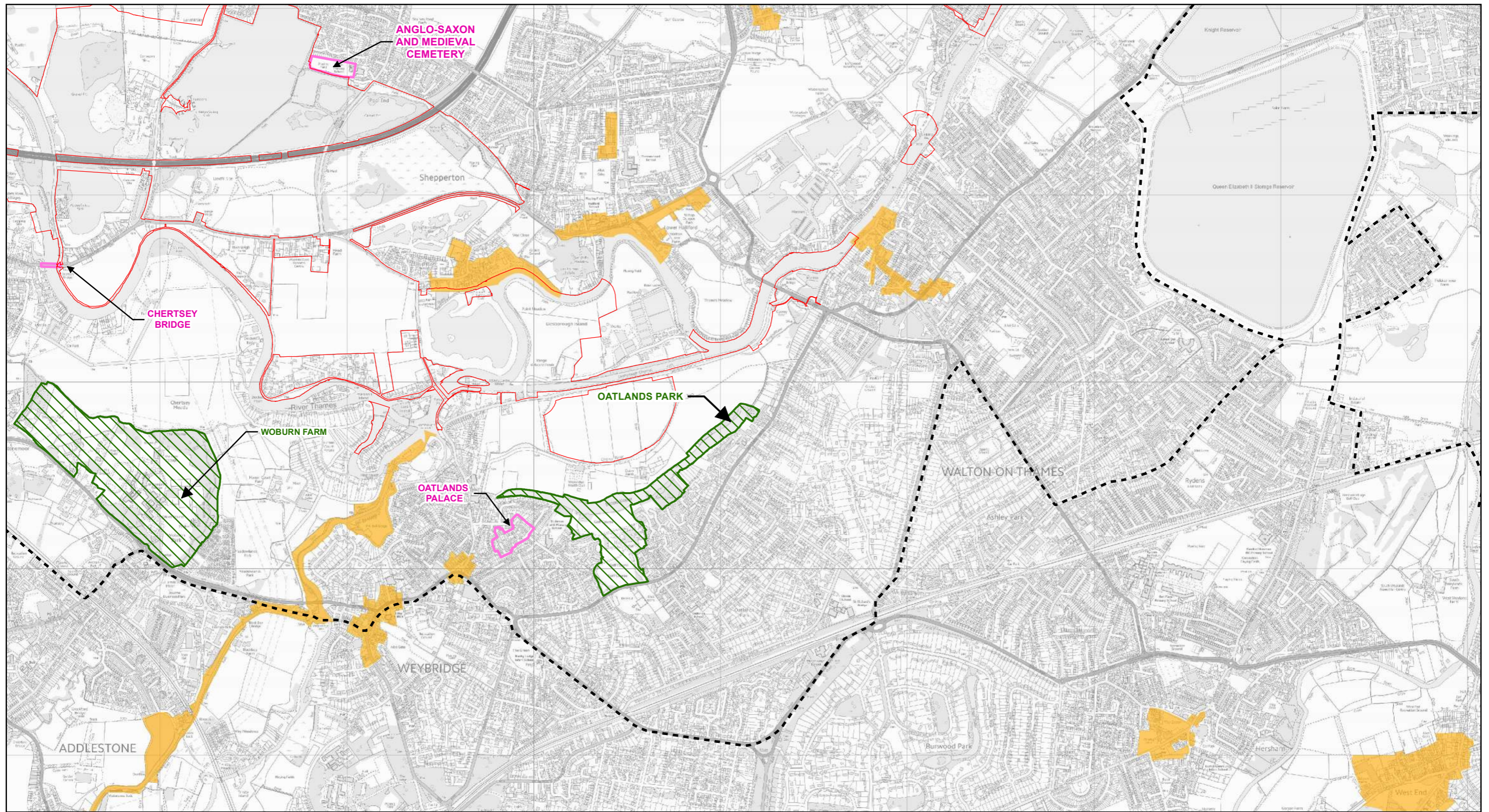

- Legend**
- PROJECT BOUNDARY FOR EIA SCOPING
 - LANDSCAPE AND VISUAL AMENITY STUDY AREA FOR EIA SCOPING
 - SCHEDULED MONUMENTS
 - PARKS AND GARDENS OF SPECIAL HISTORIC INTEREST
 - CONSERVATION AREA

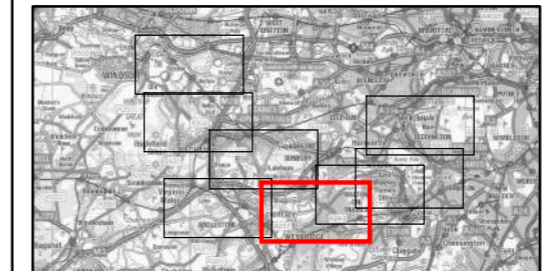
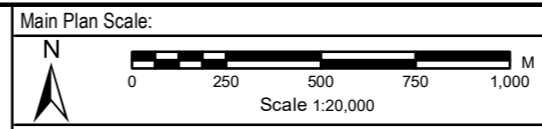

Reproduced by permission of Ordnance Survey on behalf of HMSO.
 © Crown Copyright and Database Rights 2022. Ordnance Survey Licence Number 100026380

Registered office: Cowley Business Park, Cowley, Uxbridge, Middlesex, UB8 2AL, UK
 Registered in England and Wales: Company no. 08584398

RIVER THAMES SCHEME

EIA SCOPING REPORT - FIGURE 12-2:
 LAND BASED DESIGNATIONS
 SHEET 5 OF 8

Rev.	Drawn	Chkd	Rwtd	Apprd	Date	Description
P01	AT	AH	SM	VL	04/08/2022	FOR REVIEW AND COMMENT
P02	AT	AH	SM	VL	22/09/2022	UPDATED FOLLOWING CLIENT REVIEW

Status: S3
 Designed by: AT Date: 08/22 Revision: P02
 Scale: 1:20,000 Project Number: 123703 Drawing Number: ENVMS500260-BV-ZZ-3ZZ-DR-EN-10087

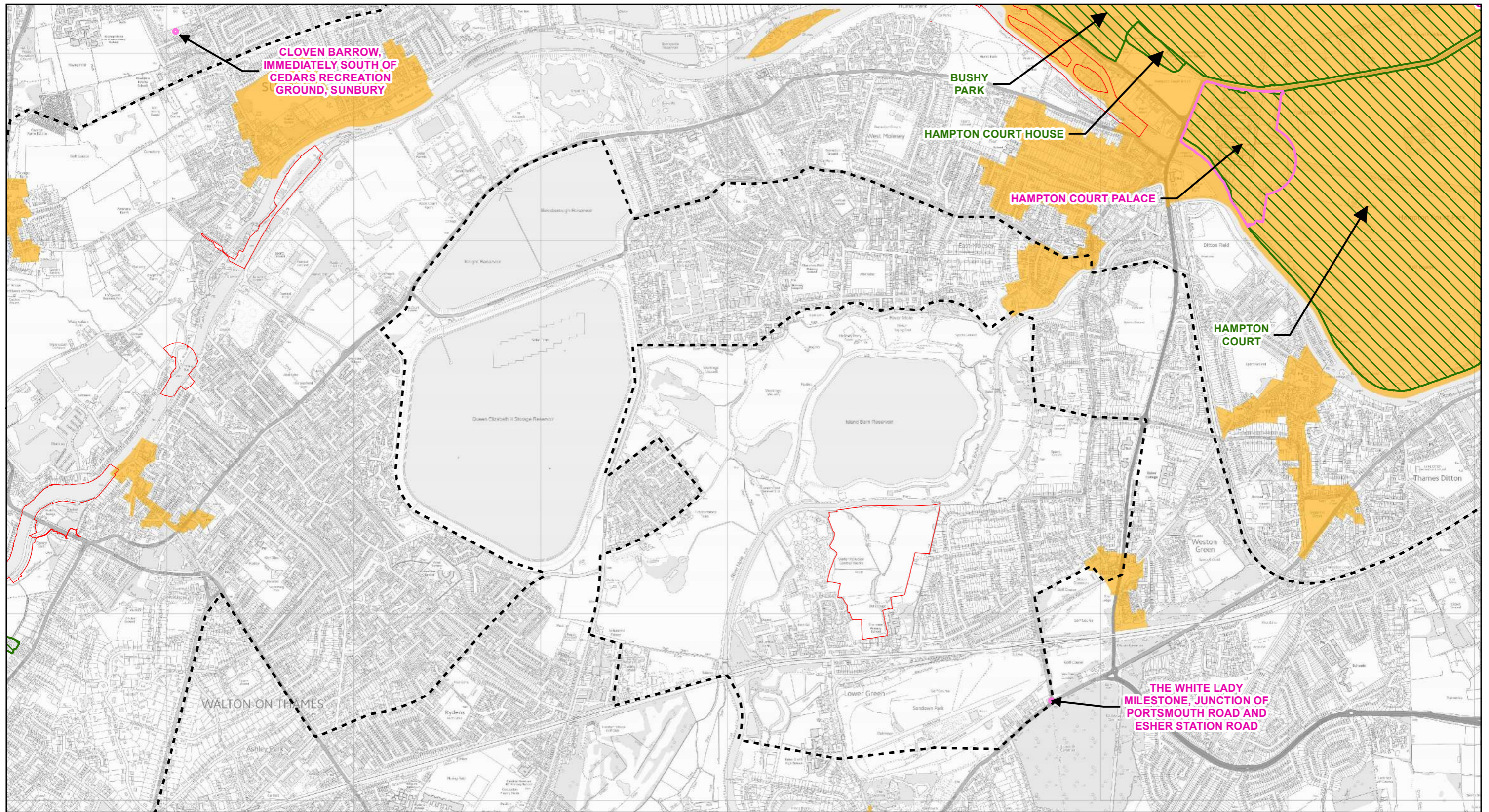

Legend

- PROJECT BOUNDARY FOR EIA SCOPING
- CONSERVATION AREA
- LANDSCAPE AND VISUAL AMENITY STUDY AREA FOR EIA SCOPING
- SCHEDULED MONUMENTS
- PARKS AND GARDENS OF SPECIAL HISTORIC INTEREST

Main Plan Scale:

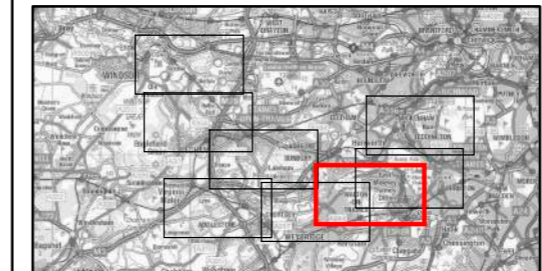
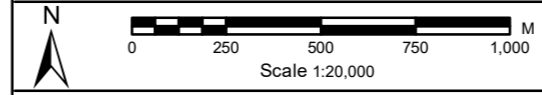

Reproduced by permission of Ordnance Survey on behalf of HMSO.
© Crown Copyright and Database Rights 2022. Ordnance Survey Licence Number 100026380



RIVER THAMES SCHEME

**EIA SCOPING REPORT - FIGURE 12-2:
LAND BASED DESIGNATIONS
SHEET 6 OF 8**

Rev.	Drawn	Chkd	Rwdd	Apprvd	Date	Description
P01	AT	AH	SM	VL	04/08/2022	FOR REVIEW AND COMMENT
P02	AT	AH	SM	VL	22/09/2022	UPDATED FOLLOWING CLIENT REVIEW
Status: S3						
Designed by: AT		Date: 08/22			Revision: P02	
Scale: 1:20,000 Project Number: 123703 Drawing Number: ENVMS500260-GBV-ZZ-3ZZ-DR-EN-10078						

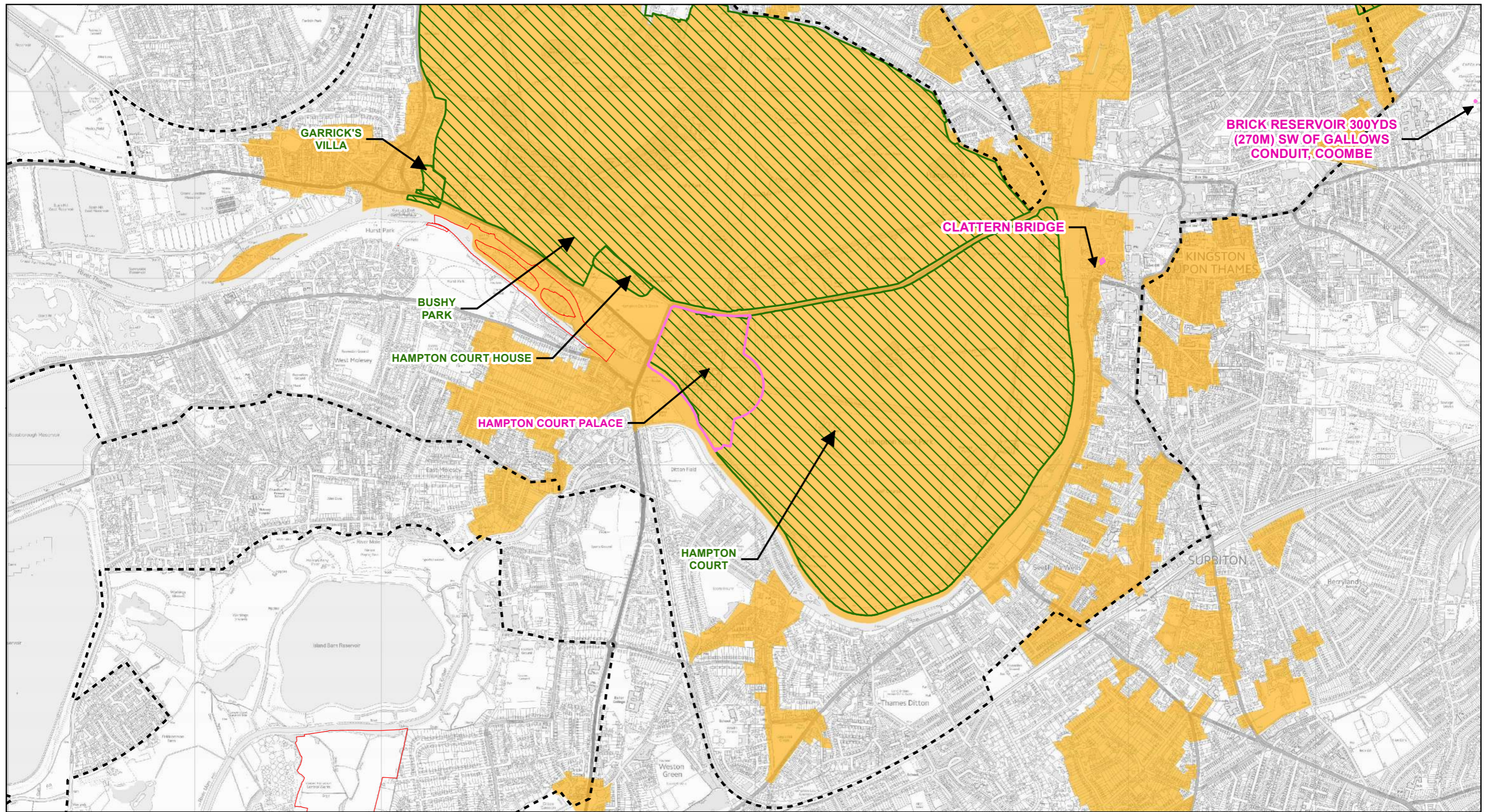

Legend

- PROJECT BOUNDARY FOR EIA SCOPING
- LANDSCAPE AND VISUAL AMENITY STUDY AREA FOR EIA SCOPING
- SCHEDULED MONUMENTS
- CONSERVATION AREA
- PARKS AND GARDENS OF SPECIAL HISTORIC INTEREST

Main Plan Scale:

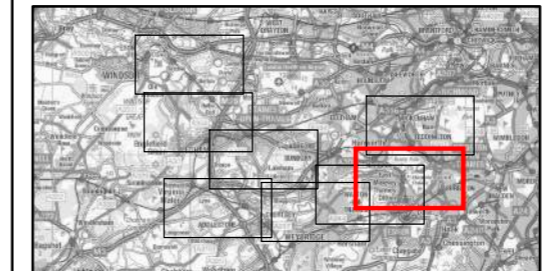
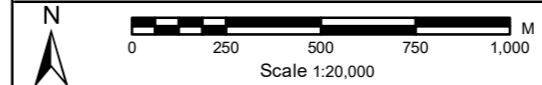

Reproduced by permission of Ordnance Survey on behalf of HMSO.
© Crown Copyright and Database Rights 2022. Ordnance Survey Licence Number 100026380



RIVER THAMES SCHEME

**EIA SCOPING REPORT - FIGURE 12-2:
LAND BASED DESIGNATIONS
SHEET 7 OF 8**

Rev.	Drawn	Chkd	Rwtd	Apprvd	Date	Description
P01	AT	AH	SM	VL	04/08/2022	FOR REVIEW AND COMMENT
P02	AT	AH	SM	VL	22/09/2022	UPDATED FOLLOWING CLIENT REVIEW
Status: S3						
Designed by: AT		Date: 08/22			Revision: P02	
Scale: 1:20,000 Project Number: 123703 Drawing Number: ENVMS500260-GBV-ZZ-DR-EN-10087						

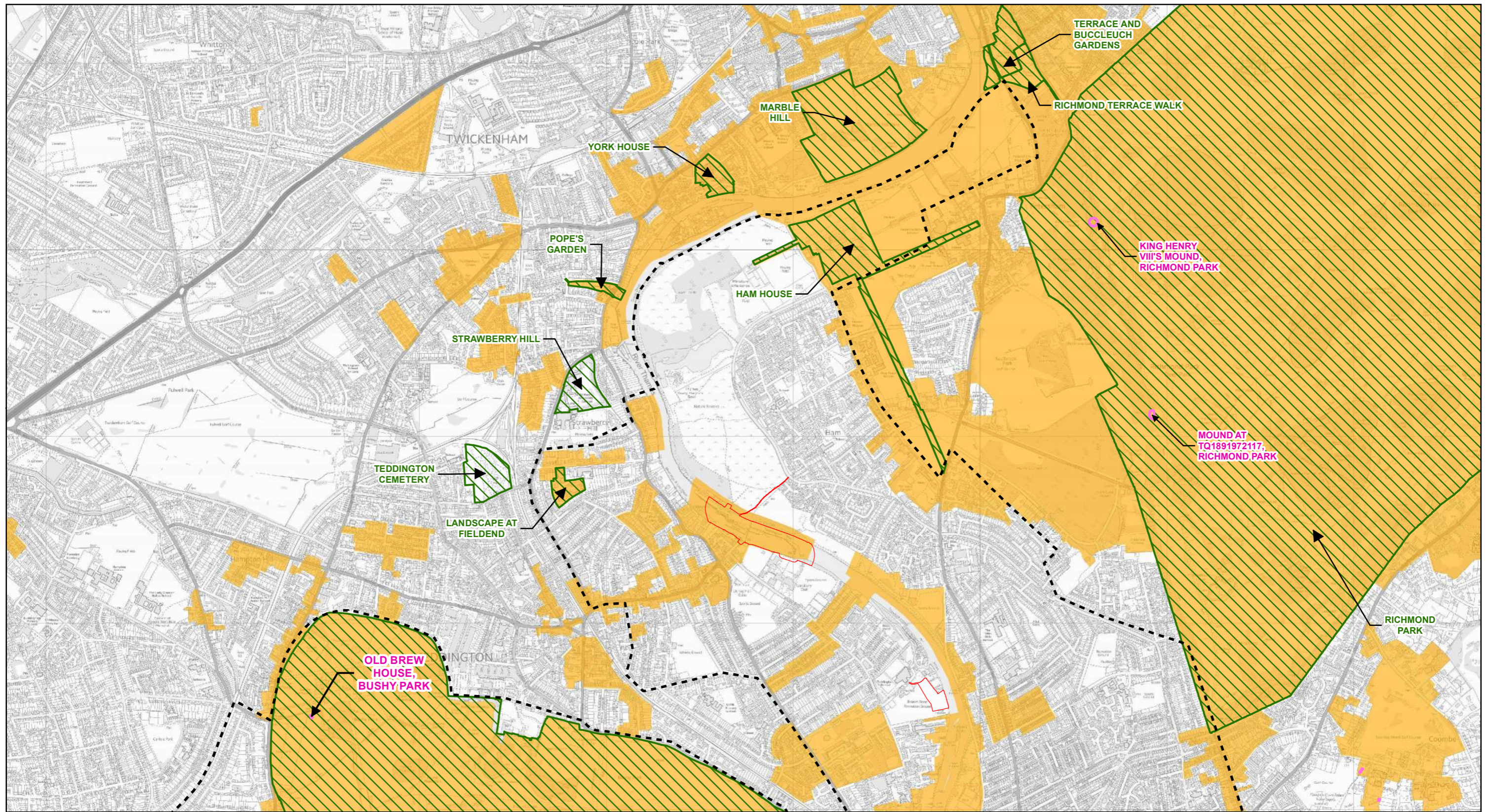

Legend

- PROJECT BOUNDARY FOR EIA SCOPING
- CONSERVATION AREA
- LANDSCAPE AND VISUAL AMENITY STUDY AREA FOR EIA SCOPING
- SCHEDULED MONUMENTS
- PARKS AND GARDENS OF SPECIAL HISTORIC INTEREST

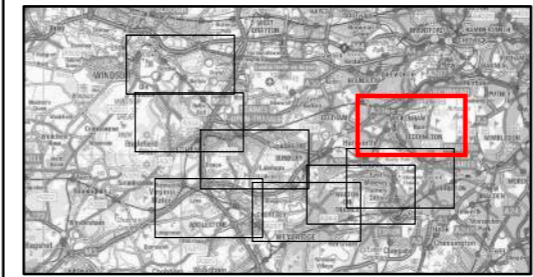
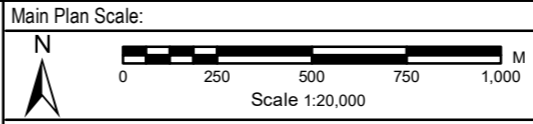

Reproduced by permission of Ordnance Survey on behalf of HMSO.
© Crown Copyright and Database Rights 2022. Ordnance Survey Licence Number 100026380



gb A GALLIFORD TRY & BINNIES JOINT VENTURE
Registered office: Cowley Business Park, Cowley, Uxbridge, Middlesex, UB8 2AL, UK
Registered in England and Wales: Company no. 08584398

RIVER THAMES SCHEME

**EIA SCOPING REPORT - FIGURE 12-2:
LAND BASED DESIGNATIONS
SHEET 8 OF 8**

Rev.	Drawn	Chkd	Rvwd	Apprvd	Date	Description
P01	AT	AH	SM	VL	04/08/2022	FOR REVIEW AND COMMENT
P02	AT	AH	SM	VL	22/09/2022	UPDATED FOLLOWING CLIENT REVIEW

Status: S3
Designed by: AT Date: 08/22 Revision: P02
Scale: 1:20,000 Project Number: 123703 Drawing Number: ENVMS500260-GBV-ZZ-DR-EN-10087

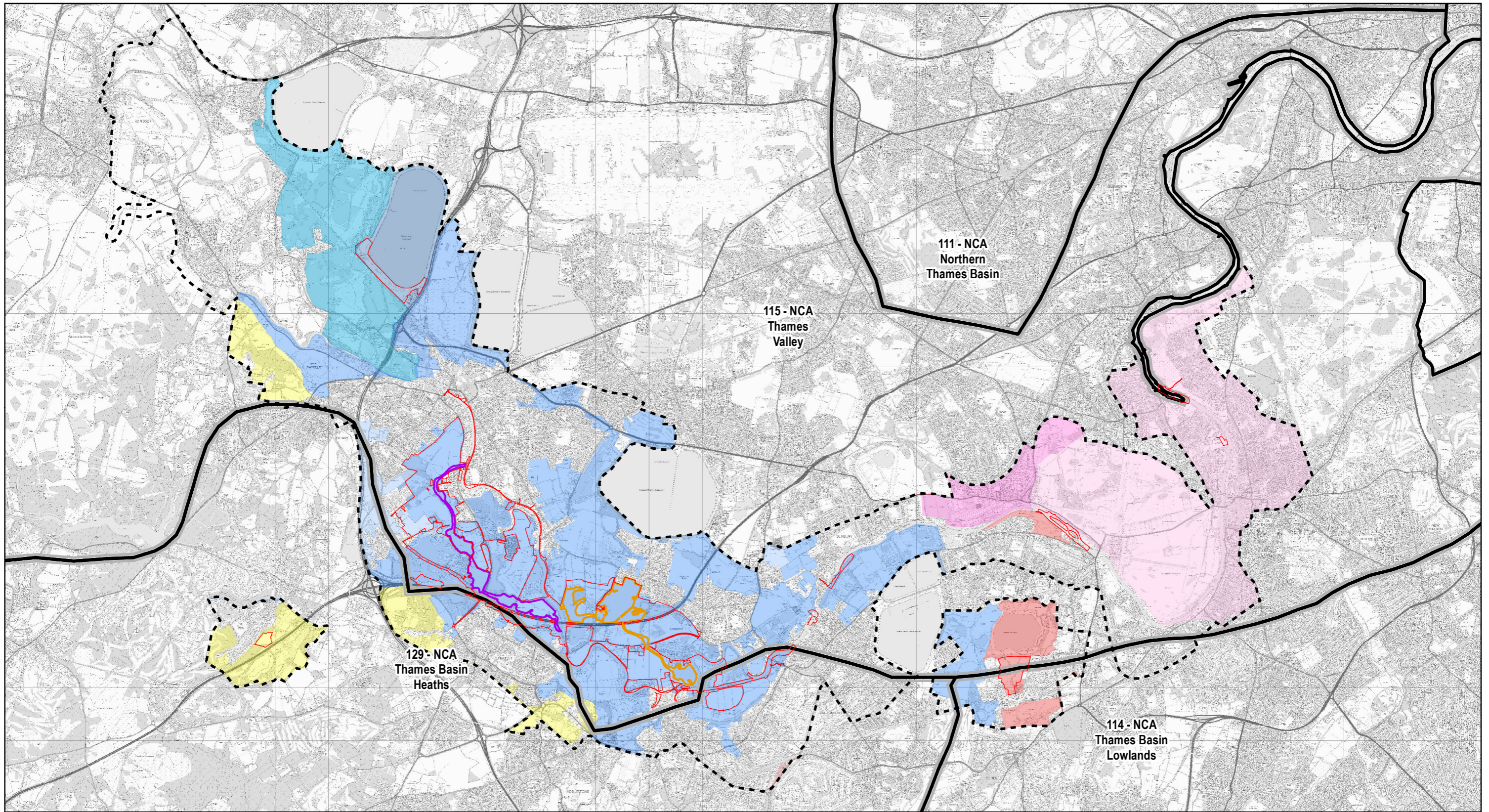

Legend

- PROJECT BOUNDARY FOR EIA SCOPING
 - LANDSCAPE AND VISUAL AMENITY STUDY AREA FOR EIA SCOPING
 - RUNNYMEDE CHANNEL
 - SPELTHORNE CHANNEL
 - NATIONAL CHARACTER AREAS (NCA)
 - SETTLED DEVELOPED FLOODPLAIN - HORTON & WRAYSBURY
-
- LONDON LANDSCAPE FRAMEWORK**
 - COLNE RIVER VALLEY
 - UPPER THAMES FLOODPLAIN
-
- SURREY LANDSCAPE CHARACTER ASSESSMENT**
 - DISTINCT AREAS ON THE EDGE OF URBAN AREAS
-
- RESERVOIRS
 - RIVER FLOODPLAIN
 - RIVER VALLEY FLOOR
 - SETTLED AND WOODED SANDY FARMLAND
 - SIGNIFICANT GREEN SPACES WITHIN URBAN AREAS

Main Plan Scale:

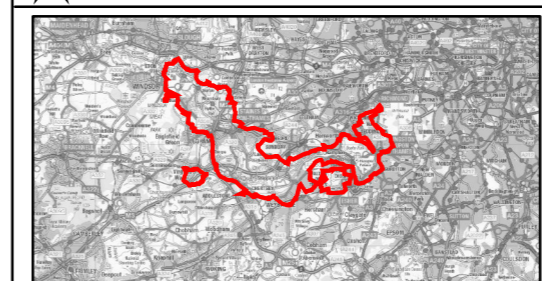
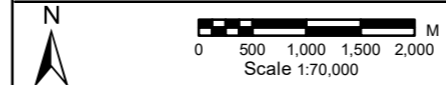

Reproduced by permission of Ordnance Survey on behalf of HMSO.
 © Crown Copyright and Database Rights 2022. Ordnance Survey Licence Number 100026380



RIVER THAMES SCHEME

**EIA SCOPING REPORT - FIGURE 12-3:
 PUBLISHED LANDSCAPE CHARACTER AREAS**

Rev.	Drawn	Chkd	Rwrd	Apprd	Date	Description
P01	AT	AH	SM	VL	22/08/2022	FOR REVIEW AND COMMENT
P02	AJ	AH	SM	VL	21/09/2022	UPDATED FOLLOWING CLIENT REVIEW
Status: S3						
Designed by: AH		Date: 08/22			Revision: P02	
Scale: 1:70,000 Project Number: 123703 Drawing Number: ENV/MSE/00260-GBV-ZZ-3ZZ-DR-EN-10078						

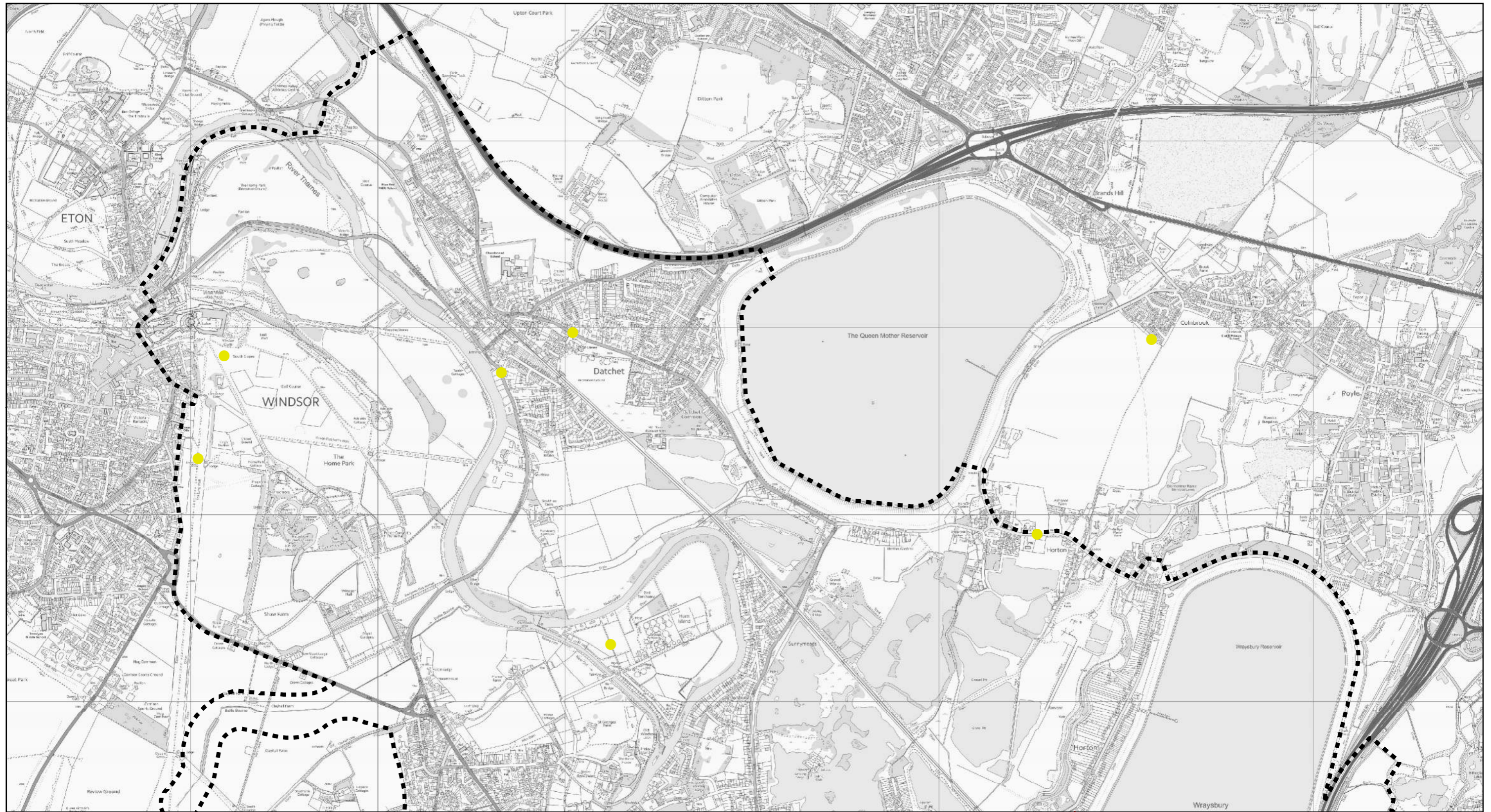

- Legend**
- PROJECT BOUNDARY FOR EIA SCOPING
 - LANDSCAPE AND VISUAL AMENITY STUDY AREA FOR EIA SCOPING
 - INDICATIVE VIEWPOINT LOCATIONS

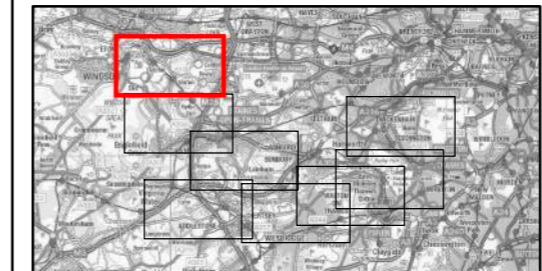
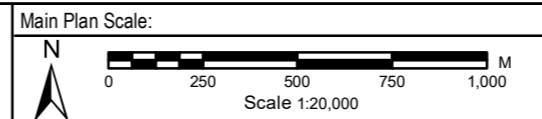

Reproduced by permission of Ordnance Survey on behalf of HMSO.
 © Crown Copyright and Database Rights 2022. Ordnance Survey Licence Number 100026380



gb A GALLIFORD TRY & BINNIES JOINT VENTURE
 Registered office: Cowley Business Park, Cowley, Uxbridge, Middlesex, UB8 2AL, UK
 Registered in England and Wales: Company no. 08584398

RIVER THAMES SCHEME
EIA SCOPING REPORT - FIGURE 12-4:
LANDSCAPE AND VISUAL AMENITY STUDY AREA
AND INDICATIVE VIEWPOINT LOCATIONS
 SHEET 1 OF 8

Rev.	Drawn	Chkd	Rwdd	Apprvd	Date	Description
P01	MA	AH	SM	VL	22/08/2022	FOR REVIEW AND COMMENT
P02	AJ	AH	SM	VL	21/09/2022	UPDATED FOLLOWING CLIENT REVIEW
Status: S3						
Designed by: AH		Date: 08/22		Revision: P02		
Scale: 1:20,000 Project Number: 123703 Drawing Number: ENV/MSE500260-GBV-ZZ-3ZZ-DR-EN-10077						

R:\Projects\123703_RTS_D006_Workspace2_Reuse_Maps\EIA_Scoping_Plan\ENV\MSE500260-GBV-ZZ-3ZZ-DR-EN-10077.mxd_jon16.82_21/09/2022

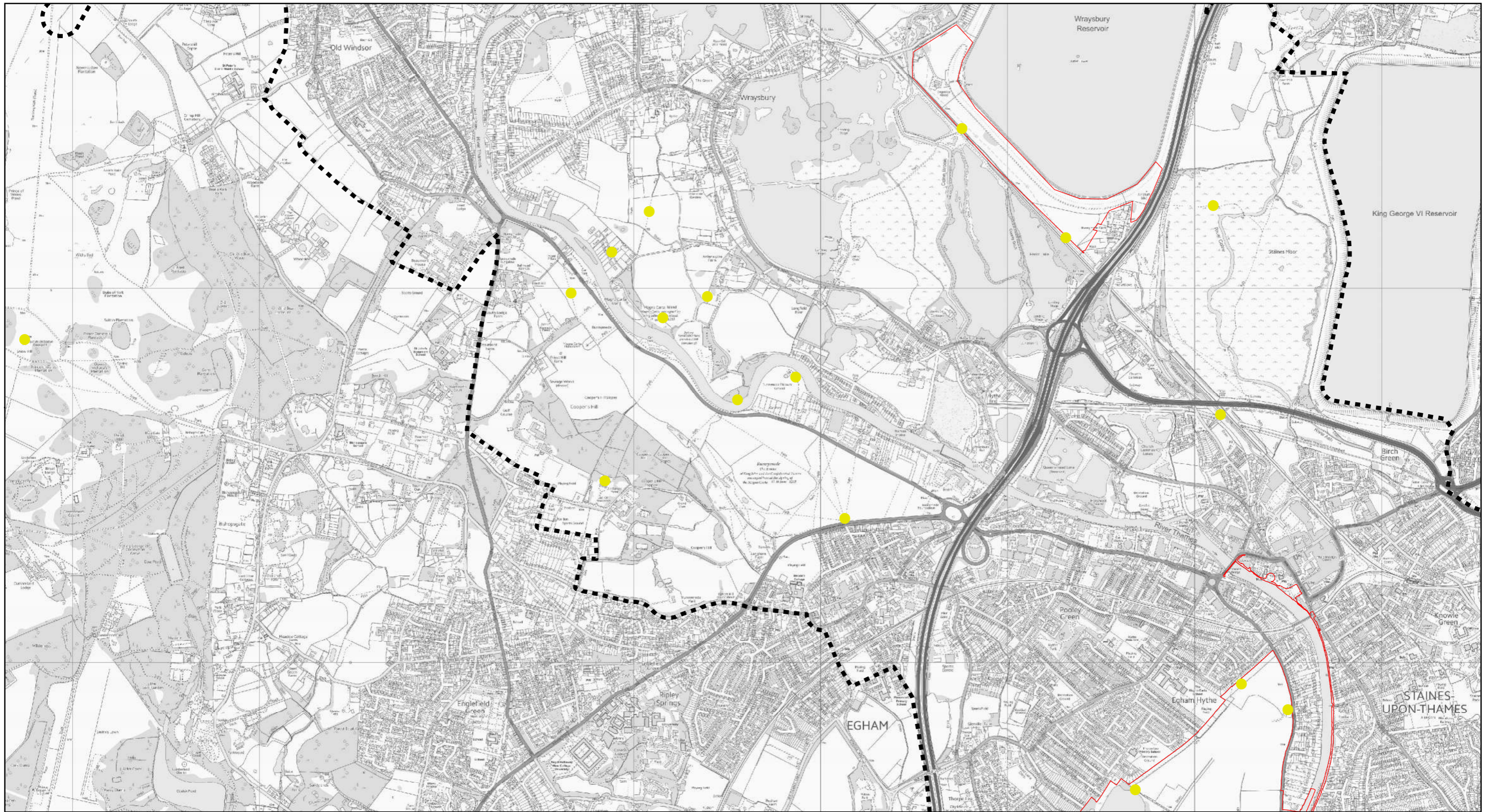

Legend

- PROJECT BOUNDARY FOR EIA SCOPING
- LANDSCAPE AND VISUAL AMENITY STUDY AREA FOR EIA SCOPING
- INDICATIVE VIEWPOINT LOCATIONS

Main Plan Scale:

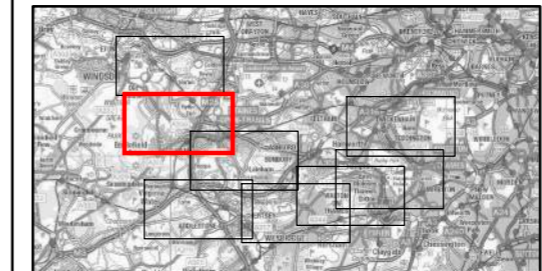
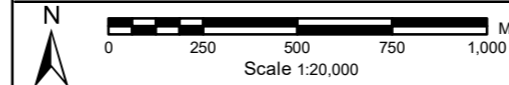

Reproduced by permission of Ordnance Survey on behalf of HMSO.
© Crown Copyright and Database Rights 2022. Ordnance Survey Licence Number 100026380



gb A GALLIFORD TRY & BINNIES JOINT VENTURE
Registered office: Cowley Business Park, Cowley, Uxbridge, Middlesex, UB8 2AL, UK
Registered in England and Wales: Company no. 08584398

RIVER THAMES SCHEME

**EIA SCOPING REPORT - FIGURE 12-4:
LANDSCAPE AND VISUAL AMENITY STUDY AREA
AND INDICATIVE VIEWPOINT LOCATIONS
SHEET 2 OF 8**

Rev.	Drawn	Chkd	Rwd	Apprd	Date	Description
P01	MA	AH	SM	VL	22/08/2022	FOR REVIEW AND COMMENT
P02	AJ	AH	SM	VL	21/09/2022	UPDATED FOLLOWING CLIENT REVIEW
Status: S3						
Designed by: AH		Date: 08/22			Revision: P02	
Scale: 1:20,000		Project Number: 123703		Drawing Number: ENV/MSE/00260-GBV-ZZ-3ZZ-DR-EN-10077		

R:\Projects\123703_RTS_DOC\06_Workspace2_Reuse_Maps\EIA_Scoping_Plan\ENV\MSE\00260-GBV-ZZ-3ZZ-DR-EN-10077.mxd_jon16.652_21/09/2022

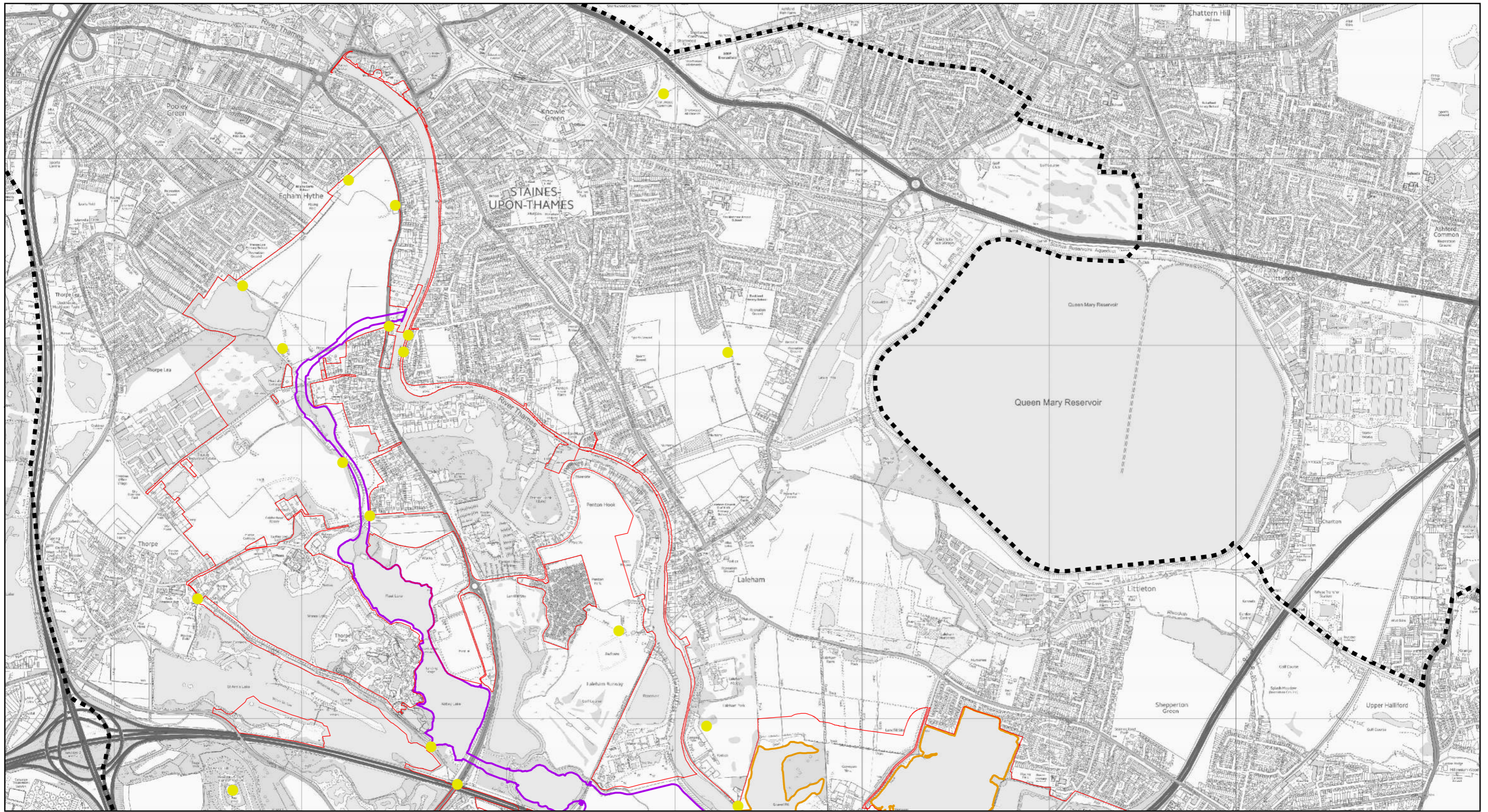

Legend

- PROJECT BOUNDARY FOR EIA SCOPING
- LANDSCAPE AND VISUAL AMENITY STUDY AREA FOR EIA SCOPING
- RUNNYMEDE CHANNEL
- SPELTHORNE CHANNEL
- INDICATIVE VIEWPOINT LOCATIONS

Main Plan Scale:

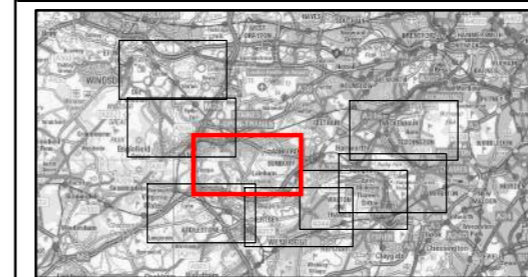
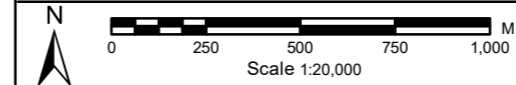

Reproduced by permission of Ordnance Survey on behalf of HMSO.
© Crown Copyright and Database Rights 2022. Ordnance Survey Licence Number 100026380



A GALLIFORD TRY & BINNIES JOINT VENTURE
Registered office: Cowley Business Park, Cowley, Uxbridge, Middlesex, UB8 2AL, UK
Registered in England and Wales: Company no. 08584398

RIVER THAMES SCHEME

**EIA SCOPING REPORT - FIGURE 12-4:
LANDSCAPE AND VISUAL AMENITY STUDY AREA
AND INDICATIVE VIEWPOINT LOCATIONS
SHEET 3 OF 8**

Rev.	Drawn	Chkd	Rwdd	Apprvd	Date	Description
P01	MA	AH	SM	VL	22/08/2022	FOR REVIEW AND COMMENT
P02	AJ	AH	SM	VL	21/09/2022	UPDATED FOLLOWING CLIENT REVIEW
Status: S3						
Designed by: AH		Date: 08/22		Revision: P02		

Scale: 1:20,000 Project Number: 123703 Drawing Number: EN/MSE500260-GBV-ZZ-3ZZ-DR-EN-10077

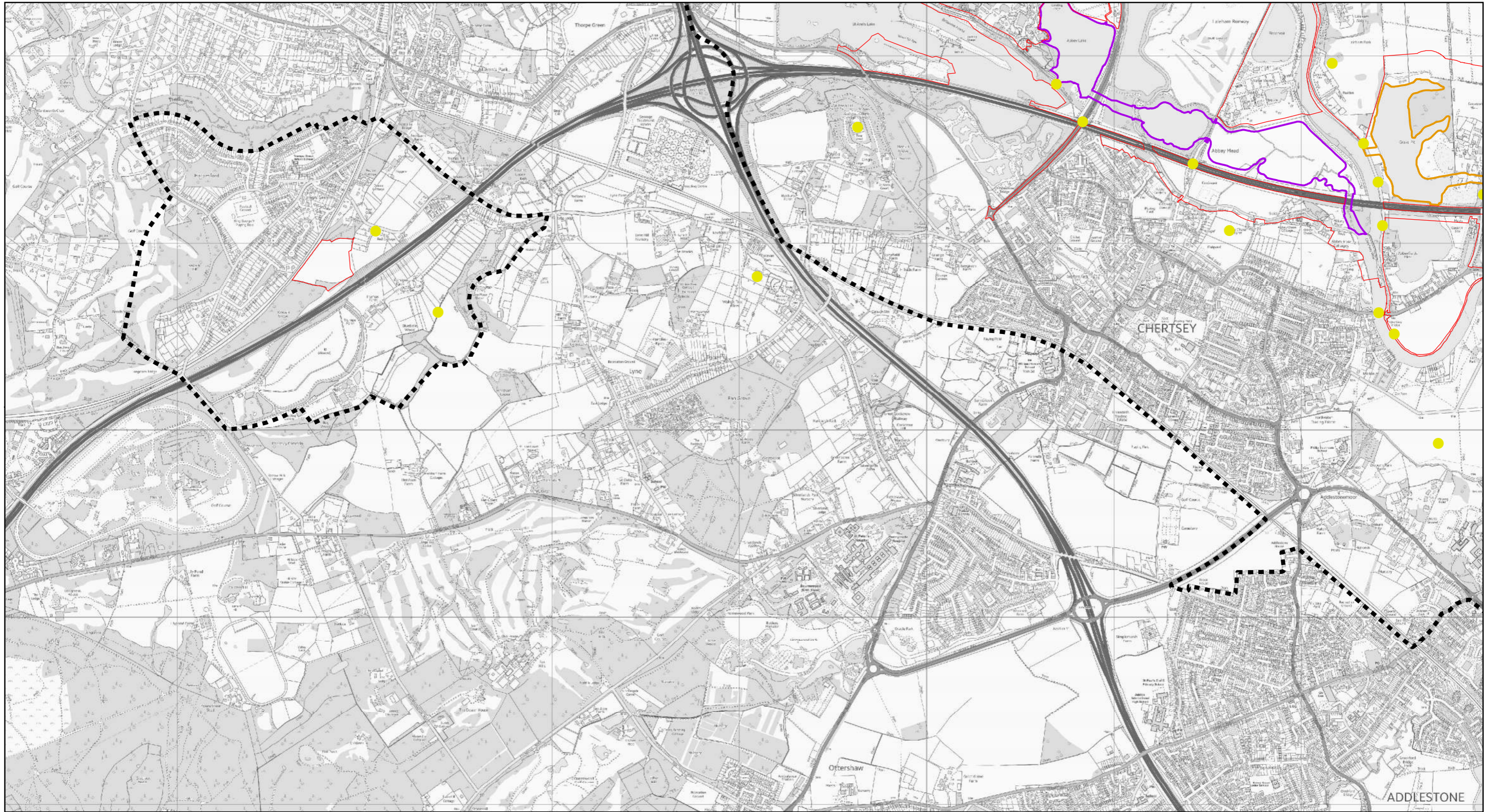

- Legend**
- PROJECT BOUNDARY FOR EIA SCOPING
 - LANDSCAPE AND VISUAL AMENITY STUDY AREA FOR EIA SCOPING
 - RUNNYMEDE CHANNEL
 - SPELTHORNE CHANNEL
 - INDICATIVE VIEWPOINT LOCATIONS

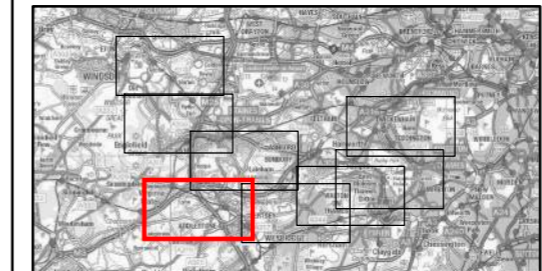
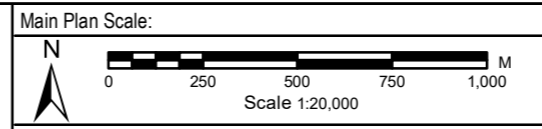

Reproduced by permission of Ordnance Survey on behalf of HMSO.
 © Crown Copyright and Database Rights 2022. Ordnance Survey Licence Number 100026380



RIVER THAMES SCHEME

EIA SCOPING REPORT - FIGURE 12-4: LANDSCAPE AND VISUAL AMENITY STUDY AREA AND INDICATIVE VIEWPOINT LOCATIONS SHEET 4 OF 8

Rev.	Drawn	Chkd	Rwdd	Apprd	Date	Description
P01	MA	AH	SM	VL	22/08/2022	FOR REVIEW AND COMMENT
P02	AJ	AH	SM	VL	21/09/2022	UPDATED FOLLOWING CLIENT REVIEW
Status: S3						
Designed by: AH		Date: 08/22			Revision: P02	
Scale: 1:20,000 Project Number: 123703 Drawing Number: ENV/MSE500260-GBV-ZZ-3ZZ-DR-EN-10077						

R:\Projects\123703_RTS_DOC\06_Workspace2_Reuse_Map\EIA_Scoping_Plan\ENV\MSE500260-GBV-ZZ-3ZZ-DR-EN-10077.mxd_jon16.52 21/09/2022

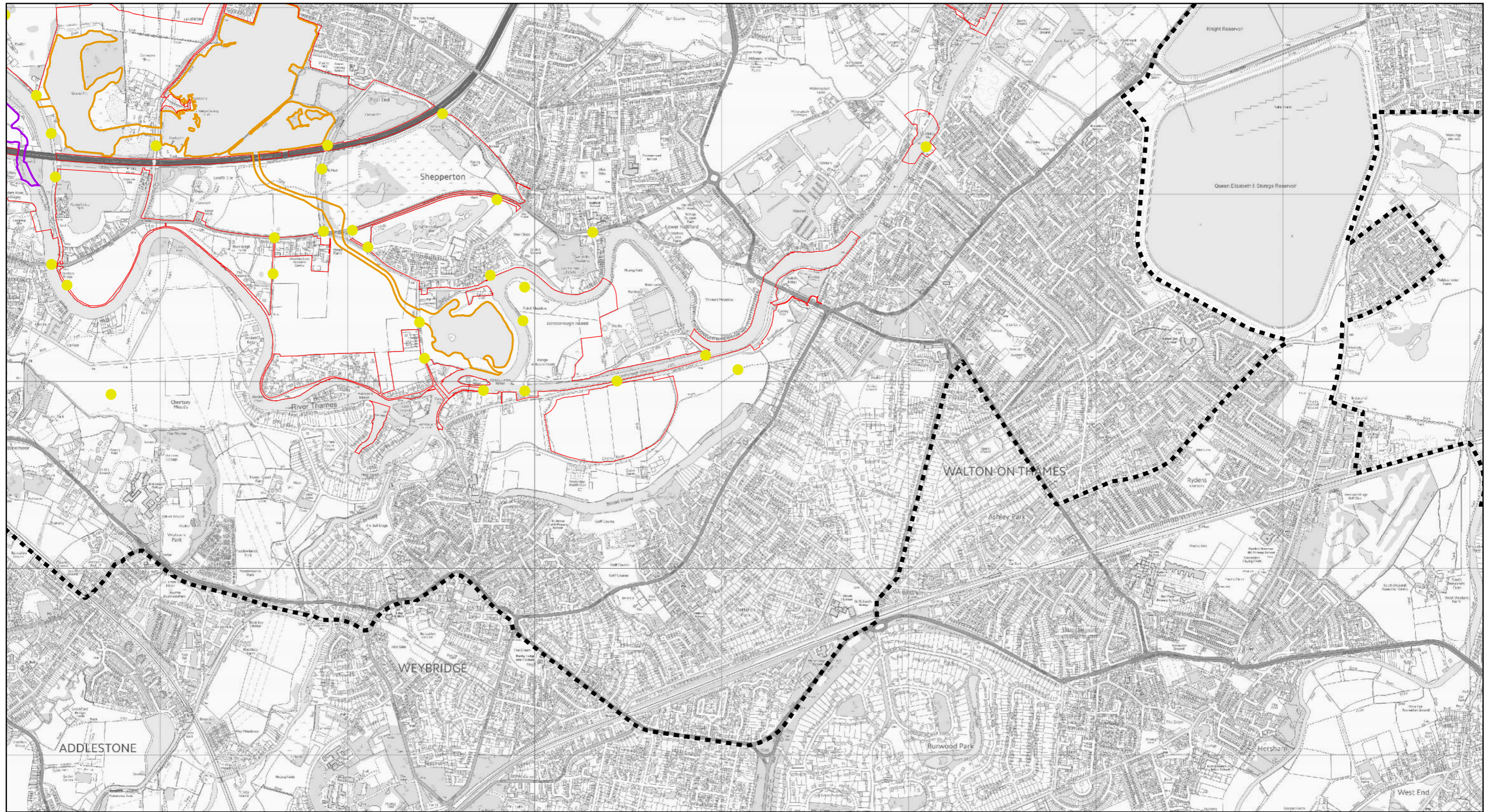

- Legend**
- PROJECT BOUNDARY FOR EIA SCOPING
 - LANDSCAPE AND VISUAL AMENITY STUDY AREA FOR EIA SCOPING
 - RUNNYMEDE CHANNEL
 - SPELTHORNE CHANNEL
 - INDICATIVE VIEWPOINT LOCATIONS

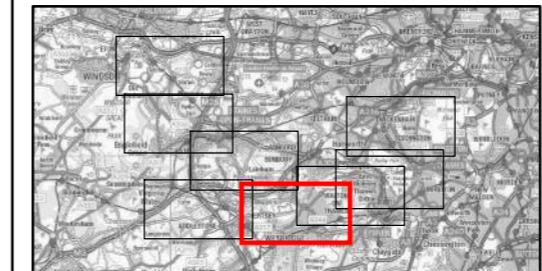
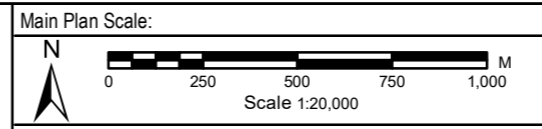

Reproduced by permission of Ordnance Survey on behalf of HMSO.
 © Crown Copyright and Database Rights 2022. Ordnance Survey Licence Number 100026380

River Thames Scheme
 PROTECTING our communities
 SECURING our economy
 ENHANCING our Thames

gb A GALLIFORD TRY & BINNIES JOINT VENTURE
 Registered office: Cowley Business Park,
 Cowley, Uxbridge, Middlesex, UB8 2AL, UK
 Registered in England and Wales: Company no. 08584398

RIVER THAMES SCHEME

**EIA SCOPING REPORT - FIGURE 12-4:
 LANDSCAPE AND VISUAL AMENITY STUDY AREA
 AND INDICATIVE VIEWPOINT LOCATIONS
 SHEET 5 OF 8**

Rev.	Drawn	Chkd	Rwtd	Apprd	Date	Description
P01	MA	AH	SM	VL	22/08/2022	FOR REVIEW AND COMMENT
P02	AJ	AH	SM	VL	21/09/2022	UPDATED FOLLOWING CLIENT REVIEW
Status: S3						
Designed by: AH		Date: 08/22		Revision: P02		
Scale: 1:20,000 Project Number: 123703 Drawing Number: EN/MSE500260-GBV-ZZ-3ZZ-DR-EN-10077						

R:\Projects\23103_RTS_DOC06_Workspace2_Reuse_Maps\EIA_Scoping_Plan\EN\MSE500260-GBV-ZZ-3ZZ-DR-EN-10077.mxd_jon16.652_21/09/2022

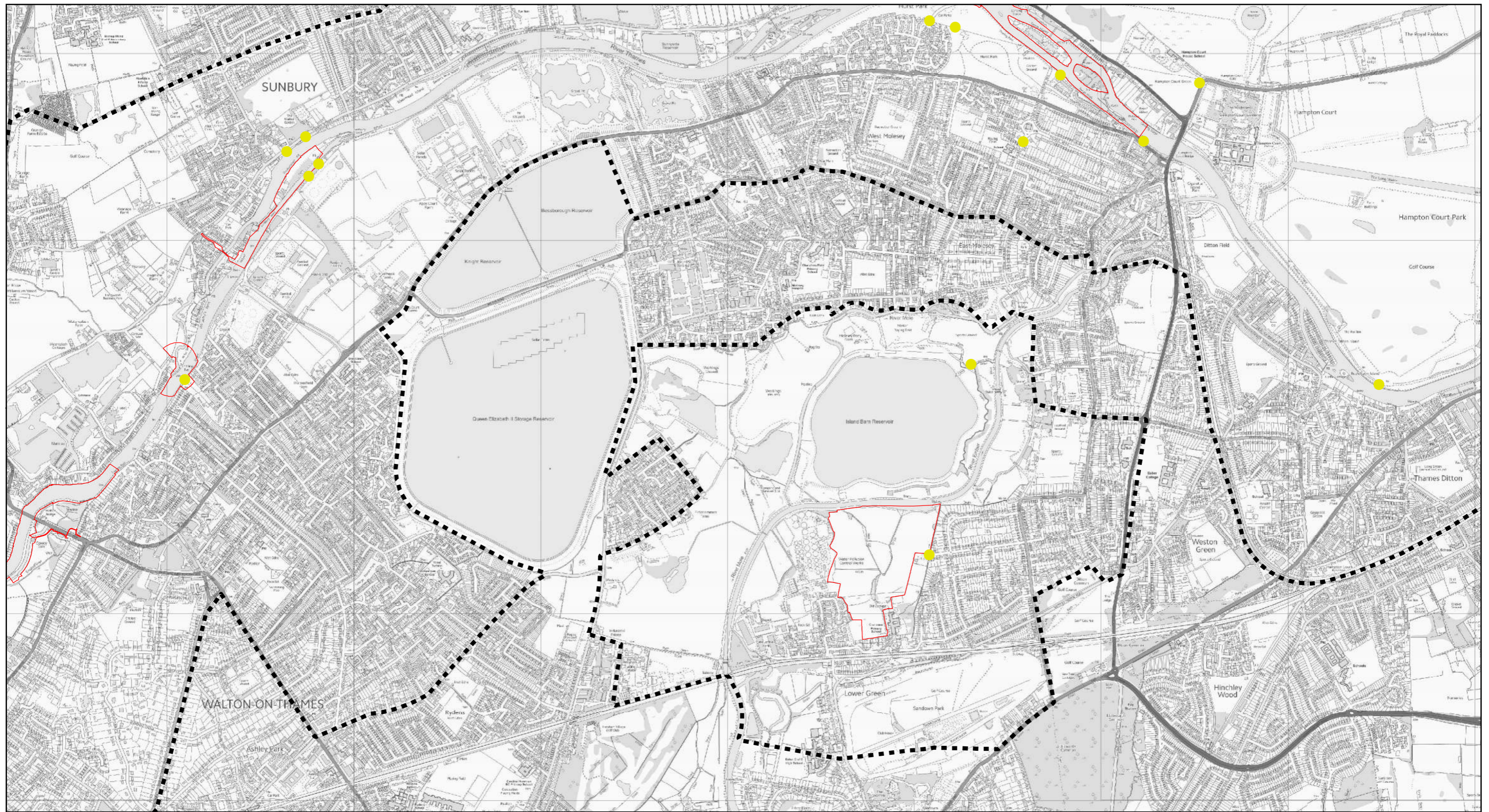

- Legend**
- PROJECT BOUNDARY FOR EIA SCOPING
 - LANDSCAPE AND VISUAL AMENITY STUDY AREA FOR EIA SCOPING
 - INDICATIVE VIEWPOINT LOCATIONS

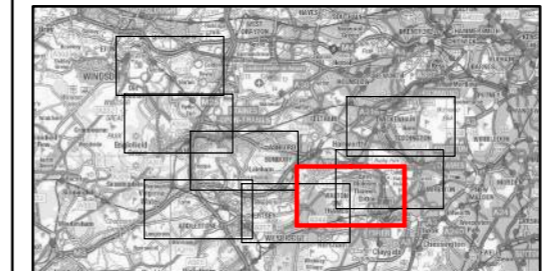
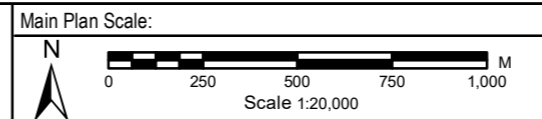

Reproduced by permission of Ordnance Survey on behalf of HMSO.
 © Crown Copyright and Database Rights 2022. Ordnance Survey Licence Number 100026380



gb A GALLIFORD TRY & BINNIES JOINT VENTURE
 Registered office: Cowley Business Park, Cowley, Uxbridge, Middlesex, UB8 2AL, UK
 Registered in England and Wales: Company no. 08584398

RIVER THAMES SCHEME
EIA SCOPING REPORT - FIGURE 12-4:
LANDSCAPE AND VISUAL AMENITY STUDY AREA
AND INDICATIVE VIEWPOINT LOCATIONS
 SHEET 6 OF 8

Rev.	Drawn	Chkd	Rwtd	Apprvd	Date	Description
P01	MA	AH	SM	VL	22/08/2022	FOR REVIEW AND COMMENT
P02	AJ	AH	SM	VL	21/09/2022	UPDATED FOLLOWING CLIENT REVIEW
Status: S3						
Designed by: AH		Date: 08/22			Revision: P02	
Scale: 1:20,000 Project Number: 123703 Drawing Number: ENV/MSE500260-GBV-ZZ-3ZZ-DR-EN-10077						

R:\Projects\123703-RTS_DOC06_Workspace2_Reuse_Maps\EIA_Scoping_Plan\ENV\MSE500260-GBV-ZZ-3ZZ-DR-EN-10077.mxd_jon16152_21/09/2022

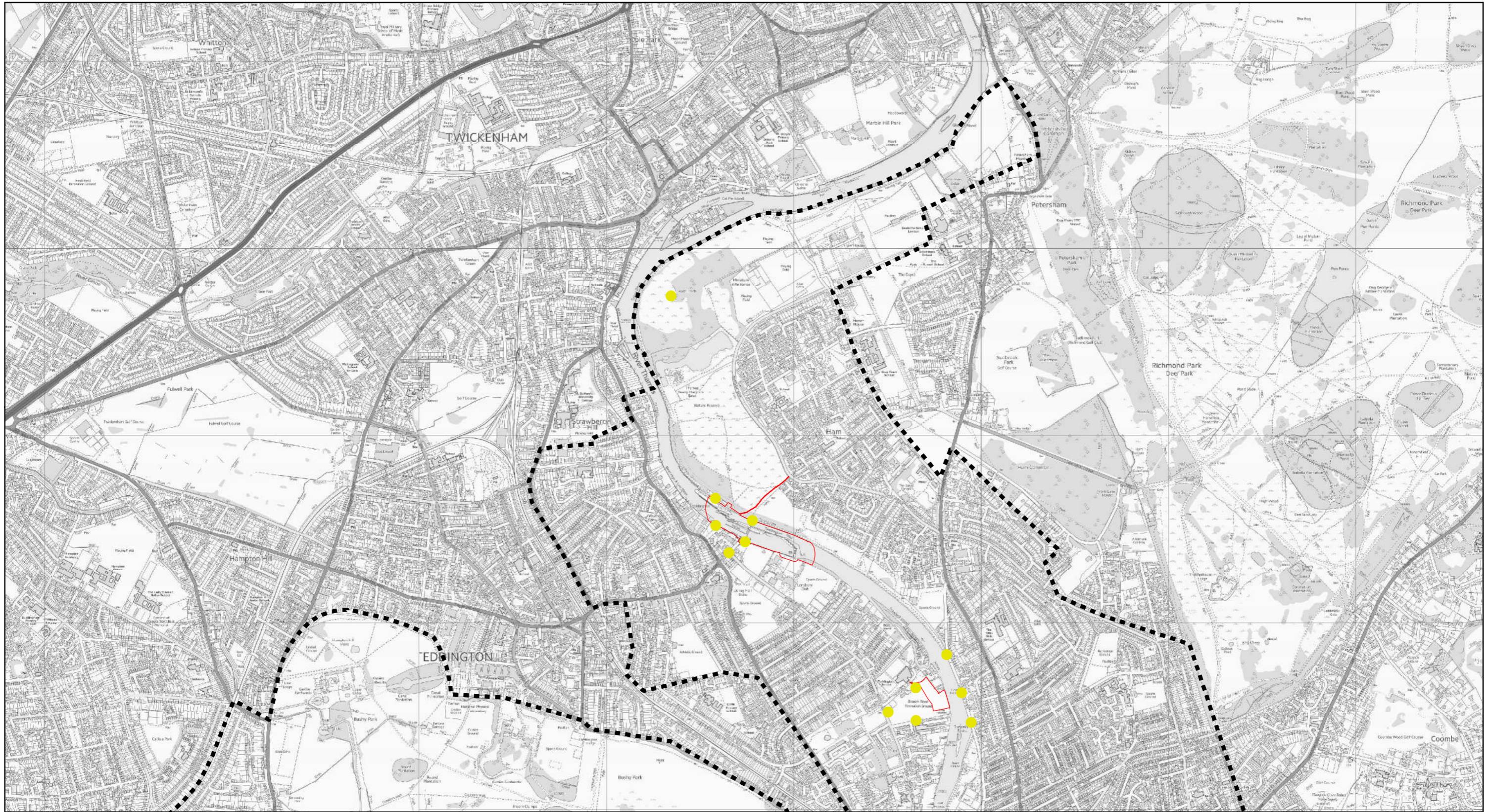

- Legend**
- PROJECT BOUNDARY FOR EIA SCOPING
 - LANDSCAPE AND VISUAL AMENITY STUDY AREA FOR EIA SCOPING
 - INDICATIVE VIEWPOINT LOCATIONS

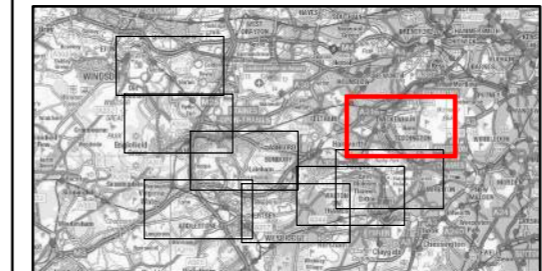
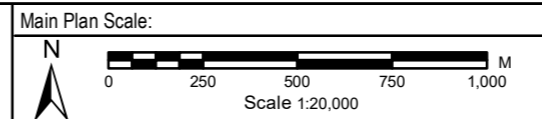

Reproduced by permission of Ordnance Survey on behalf of HMSO.
 © Crown Copyright and Database Rights 2022. Ordnance Survey Licence Number 100026380



RIVER THAMES SCHEME

**EIA SCOPING REPORT - FIGURE 12-4:
 LANDSCAPE AND VISUAL AMENITY STUDY AREA
 AND INDICATIVE VIEWPOINT LOCATIONS
 SHEET 7 OF 8**

P01	MA	AH	SM	VL	22/08/2022	FOR REVIEW AND COMMENT
P02	AJ	AH	SM	VL	21/09/2022	UPDATED FOLLOWING CLIENT REVIEW
Rev.	Drawn	Chkd	Rwdd	Apprvd	Date	Description
Status: S3						
Designed by: AH		Date: 08/22			Revision: P02	
Scale: 1:20,000		Project Number: 123703		Drawing Number: EN/MSE500260-GBV-ZZ-3ZZ-DR-EN-10077		

R:\Projects\23103_RTS_DOC\06_Workspace2_Reuse_Maps\EIA_Scoping_Plan\EN\MSE500260-GBV-ZZ-3ZZ-DR-EN-10077.mxd_jon61652_21/09/2022

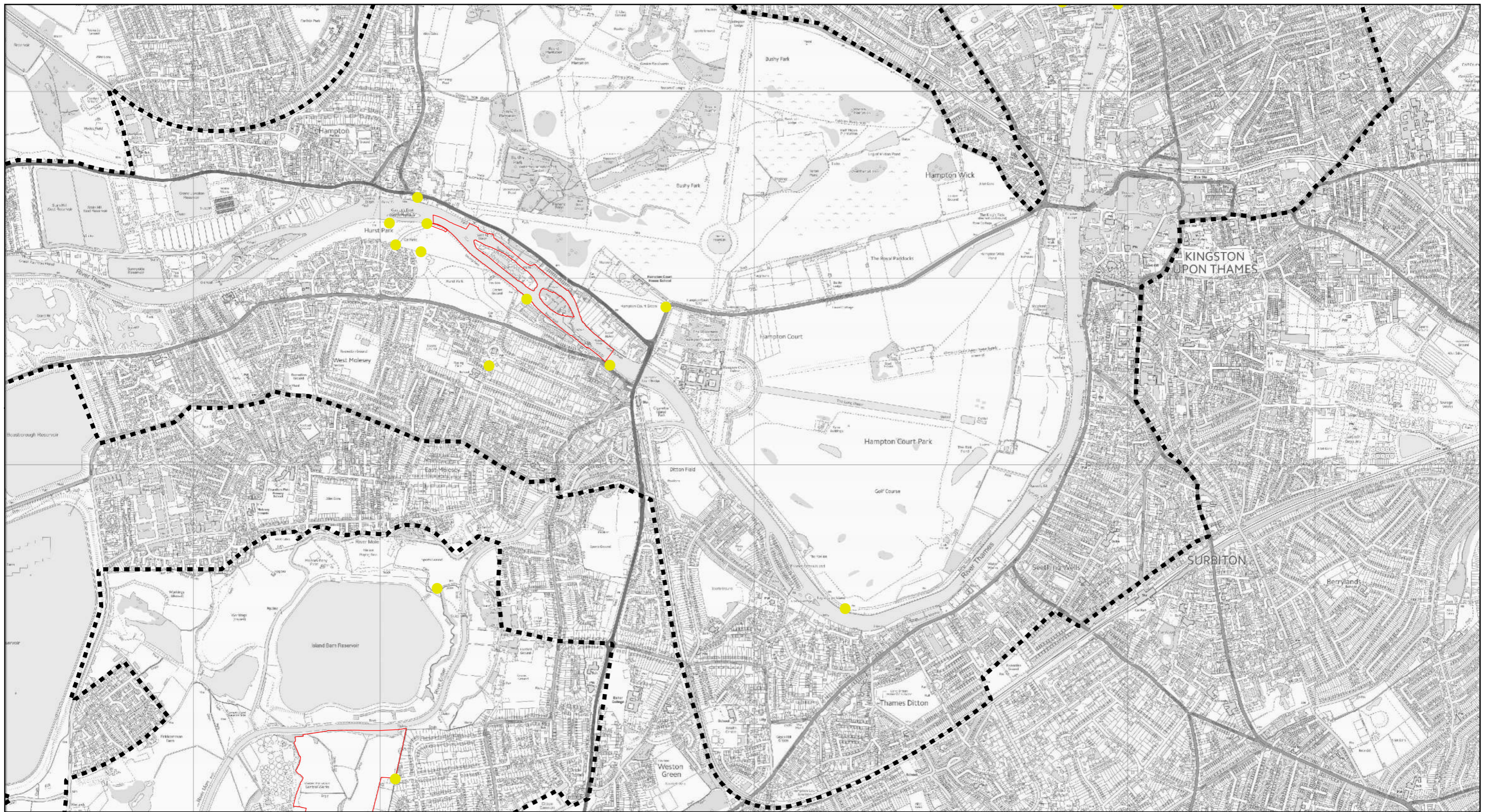

- Legend**
- PROJECT BOUNDARY FOR EIA SCOPING
 - LANDSCAPE AND VISUAL AMENITY STUDY AREA FOR EIA SCOPING
 - INDICATIVE VIEWPOINT LOCATIONS

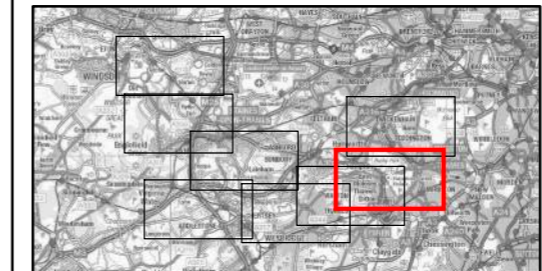
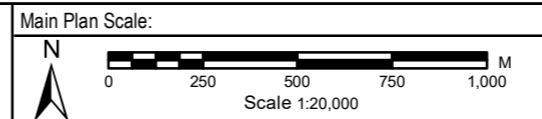

Reproduced by permission of Ordnance Survey on behalf of HMSO.
 © Crown Copyright and Database Rights 2022. Ordnance Survey Licence Number 100026380



gb A GALLIFORD TRY & BINNIES JOINT VENTURE
 Registered office: Cowley Business Park, Cowley, Uxbridge, Middlesex, UB8 2AL, UK
 Registered in England and Wales: Company no. 08584398

RIVER THAMES SCHEME

**EIA SCOPING REPORT - FIGURE 12-4:
 LANDSCAPE AND VISUAL AMENITY STUDY AREA
 AND INDICATIVE VIEWPOINT LOCATIONS
 SHEET 8 OF 8**

Rev.	Drawn	Chkd	Rwtd	Apprd	Date	Description
P01	MA	AH	SM	VL	22/08/2022	FOR REVIEW AND COMMENT
P02	AJ	AH	SM	VL	21/09/2022	UPDATED FOLLOWING CLIENT REVIEW
Status: S3						
Designed by: AH		Date: 08/22		Revision: P02		
Scale: 1:20,000		Project Number: 123703		Drawing Number: EN/MSE500260-GBV-ZZ-3ZZ-DR-EN-10077		

R:\Projects\23703_RTS_D006_Workspace2_Reuse_Maps\EIA_Scoping_Plan\EN\MSE500260-GBV-ZZ-3ZZ-DR-EN-10077.mxd_jan16.52 21/09/2022